Copyright reserved.
This drawing may only be used for the client and location specified in the title block. It may not be copied or disclosed to any other third party.
1. The works shown have been drawn for submission to the local planning authority and are not to be used for construction.
2. No works shall commence until planning approval has been given by the local authority.
3. No works to commence without either full plans building control approval or a building notice served with the local authority.
4. The dimensions indicated are approximate and subject to site checks by the contractor prior to commencement.
5. I accept no responsibility for any unknown factors which either preclude the works from construction or add additional costs, ie location of public sewers and underground services, abnormal foundation designs, due to trees, ground conditions or any underground structure or obstruction.

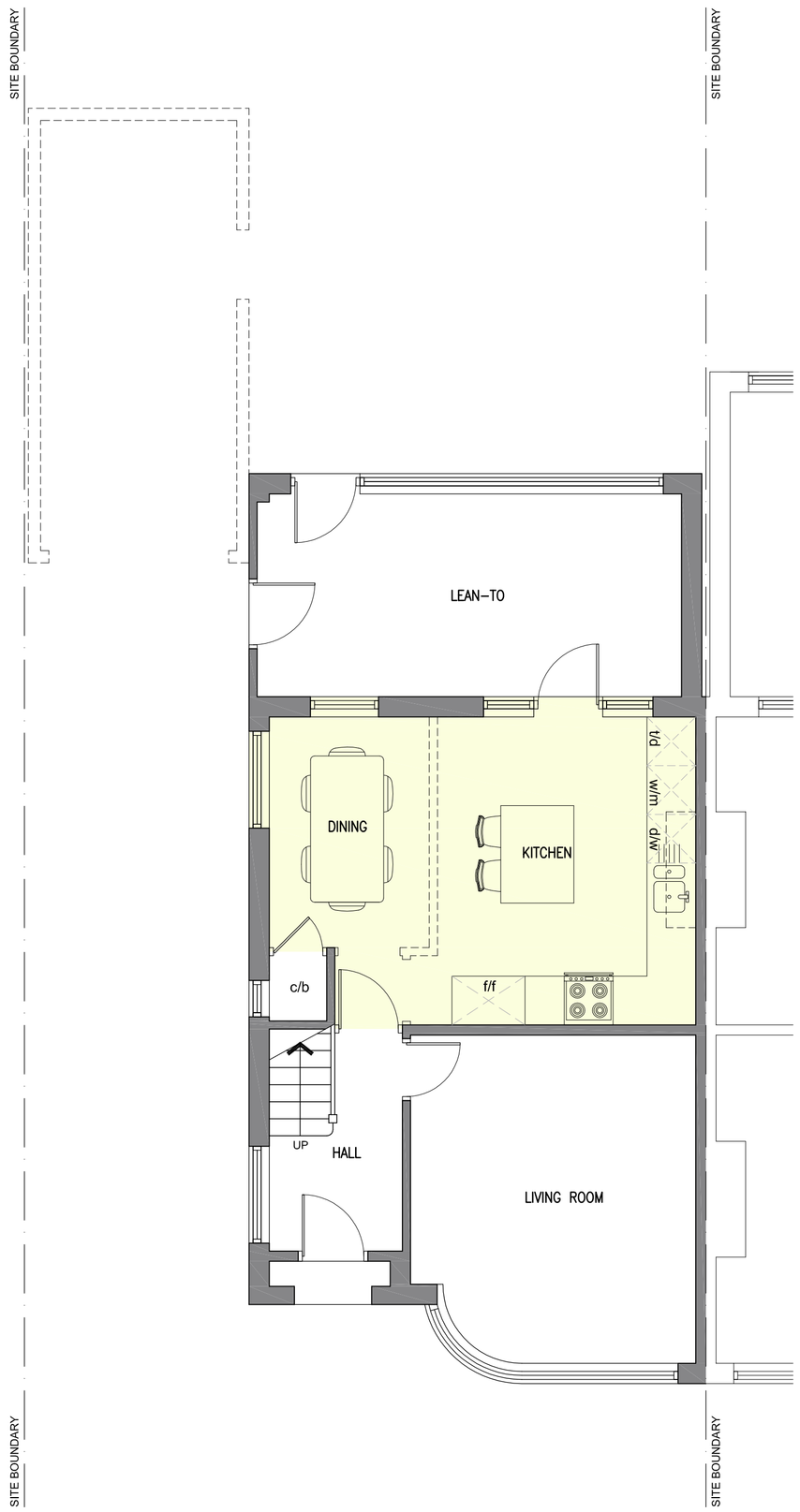

Ground Floor Plan

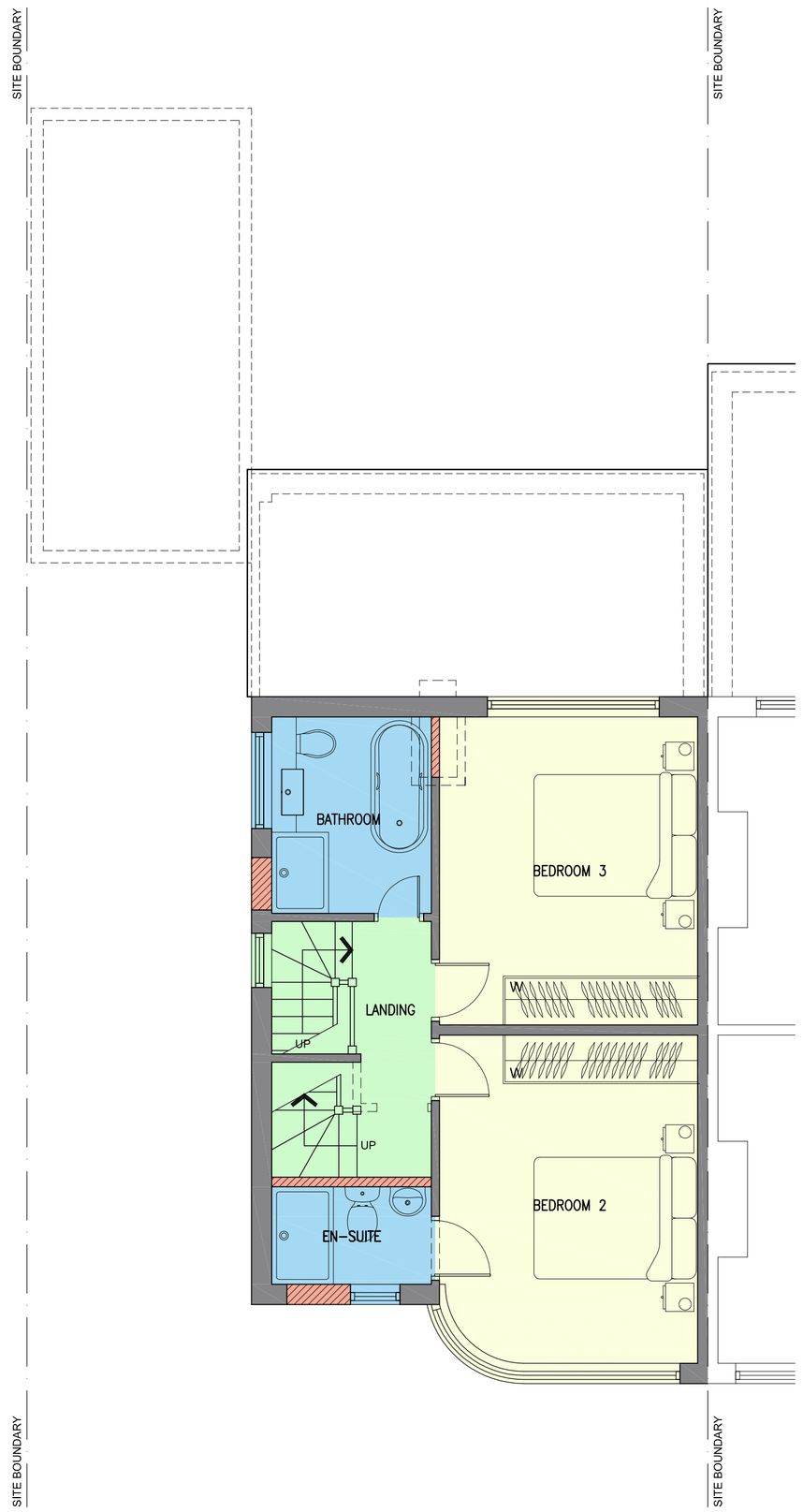

First Floor Plan

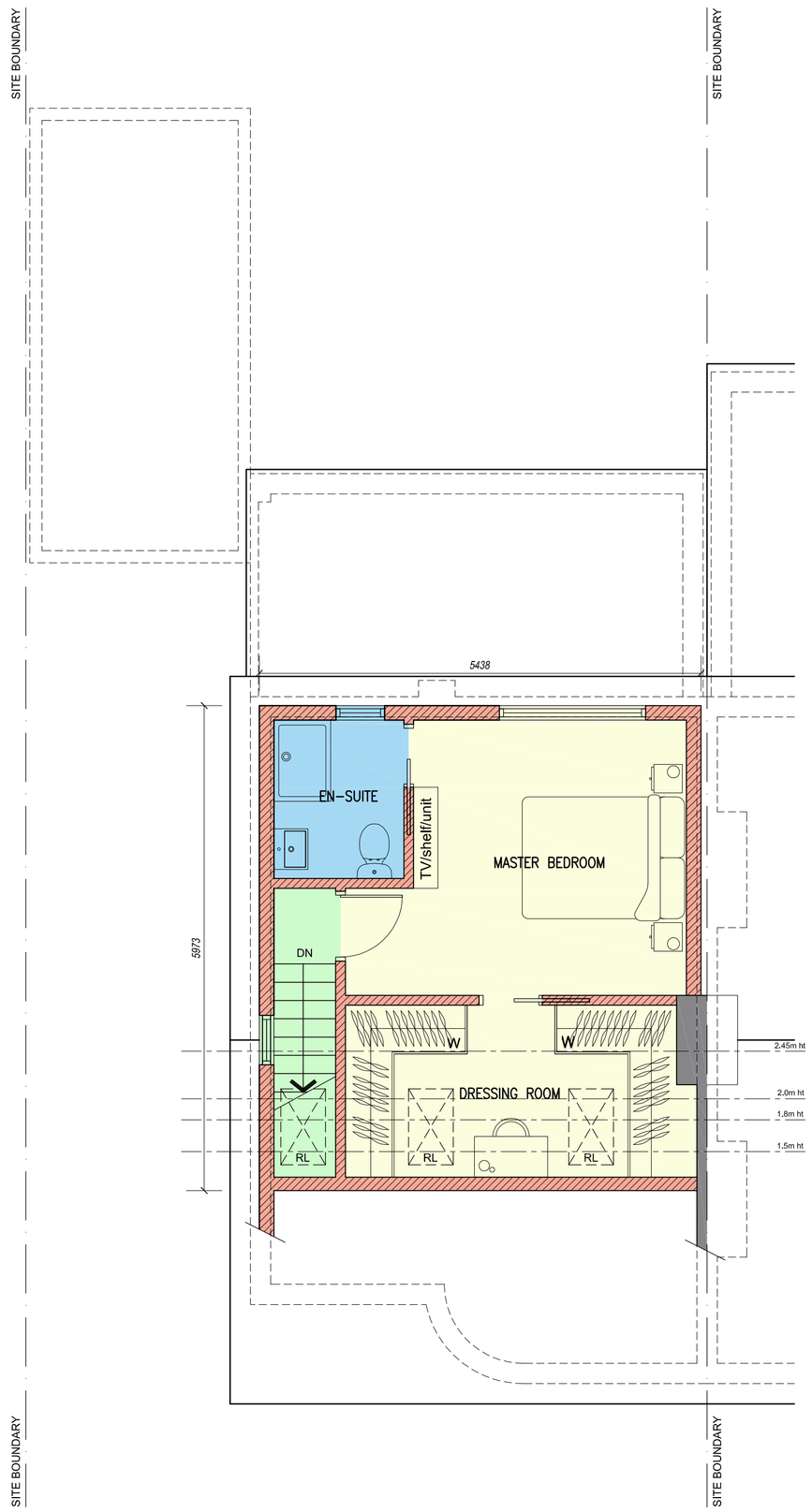

Second Floor Plan

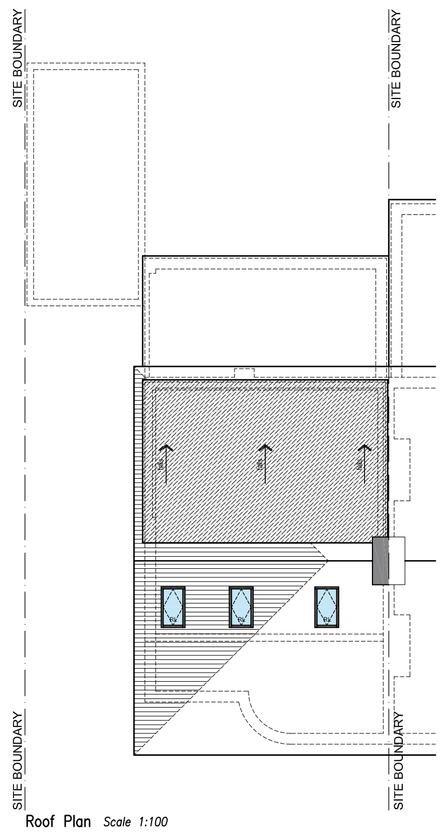

Roof Plan *Scale 1:100*

PROPOSED FLOOR PLANS *Scale 1:50*

0 1 2 3 4 5

Scale Bar 1:50



FRONT ELEVATION (WEST)

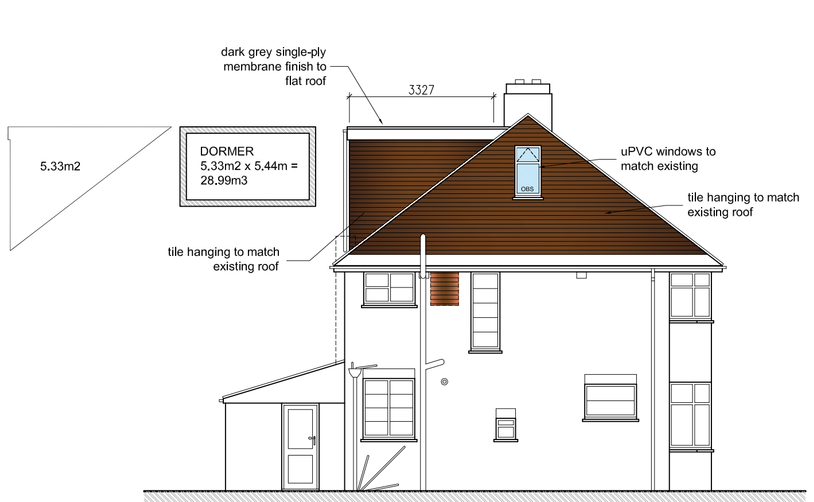

SIDE ELEVATION (NORTH)

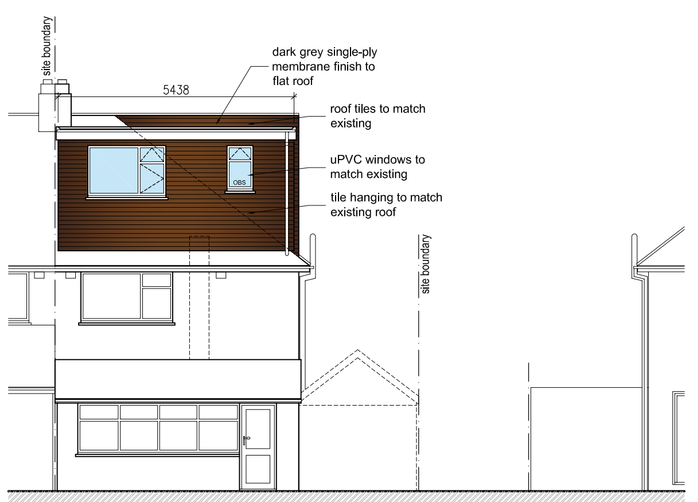

REAR ELEVATION (EAST)

PROPOSED ELEVATIONS *Scale 1:100*

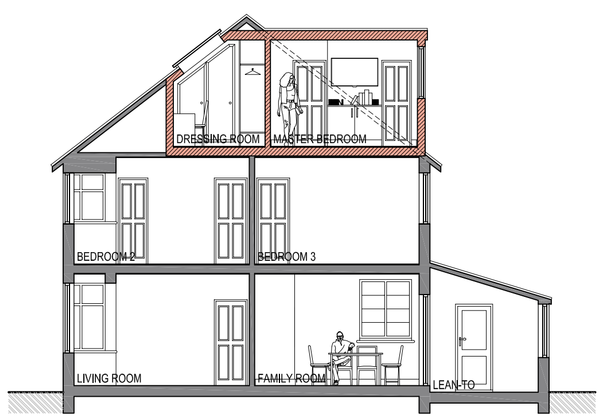

SECTIONAL ELEVATION (SOUTH)

0 1 2 3 4 5

Scale Bar 1:100

REV	DESCRIPTION	DATE
A	REAR EXTENSION REMOVED	10-01-24
-	INITIAL APPLICATION	02-01-24

CLIENT
MR VERBEETEN & MISS BARBER

PROJECT
PROPOSED HIP TO GABLE LOFT CONVERSION & SINGLE STOREY REAR EXTENSION & INTERNAL ALTERATIONS AT 83 RUSHAMS ROAD, HORSHAM, WEST SUSSEX, RH12 2NY

DRAWING
PROPOSED PLANS & ELEVATIONS

STATUS
APPLICATION

SCALE	DATE	DRG No	REVISION
1:100 1:50	JANUARY 2024	3381/06	A