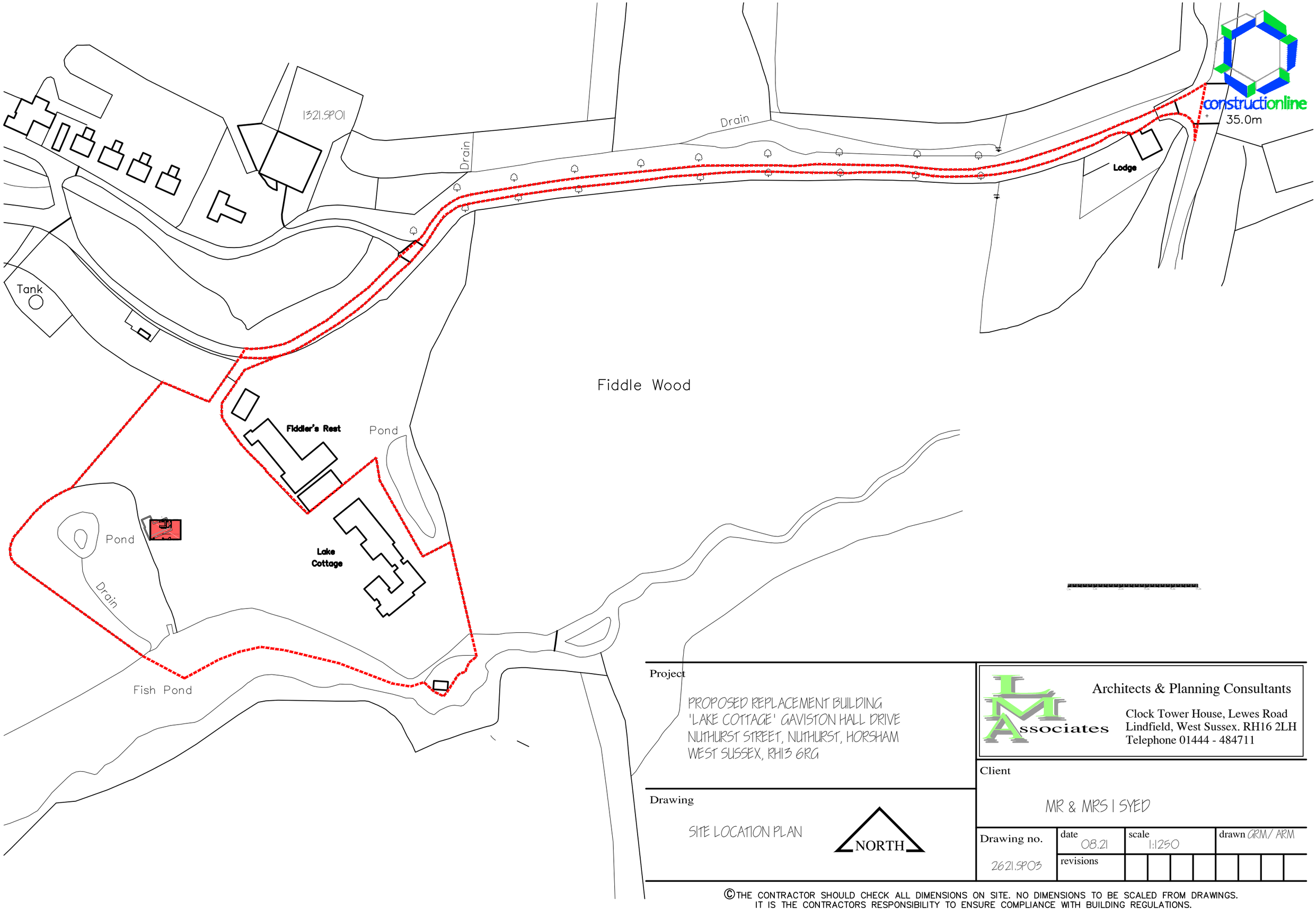

Project

PROPOSED REPLACEMENT BUILDING
'LAKE COTTAGE' GAVISTON HALL DRIVE
NUTHURST STREET, NUTHURST, HORSHAM
WEST SUSSEX, RH13 6RG

Drawing

SITE LOCATION PLAN

NORTH

LM Associates
Architects & Planning Consultants
Clock Tower House, Lewes Road
Lindfield, West Sussex. RH16 2LH
Telephone 01444 - 484711

Client

MR & MRS I SYED

Drawing no.	date	scale	drawn
2621.SP03	08.21	1:1250	GRM / ARM
	revisions		

©THE CONTRACTOR SHOULD CHECK ALL DIMENSIONS ON SITE. NO DIMENSIONS TO BE SCALED FROM DRAWINGS.
IT IS THE CONTRACTORS RESPONSIBILITY TO ENSURE COMPLIANCE WITH BUILDING REGULATIONS.