

TYPICAL EXAMPLE OF CYCLE INCLOSURE

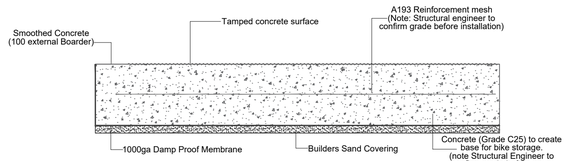

BIKE STORE CONCRETE BASE DETAIL
SCALE 1:10

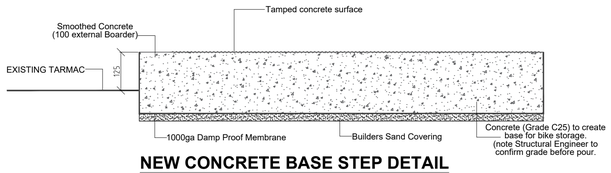

NEW CONCRETE BASE STEP DETAIL
SCALE 1:10

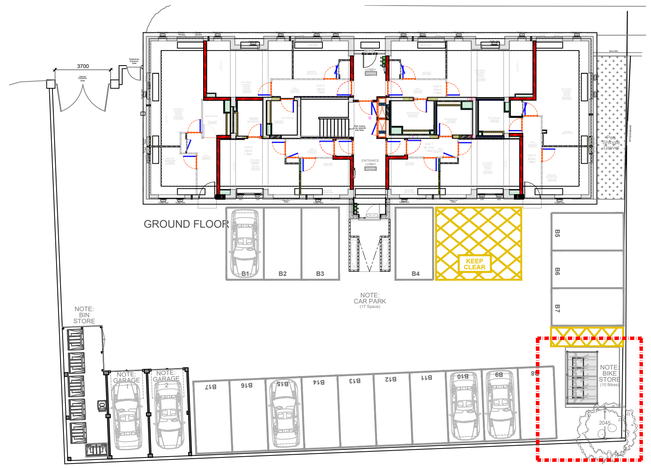

GROUND FLOOR PLAN
SCALE 1:200

NOTE :
Make sure Cycle Storage Unit and Bike Racks are fixed down with suitable fixing in concrete slab.

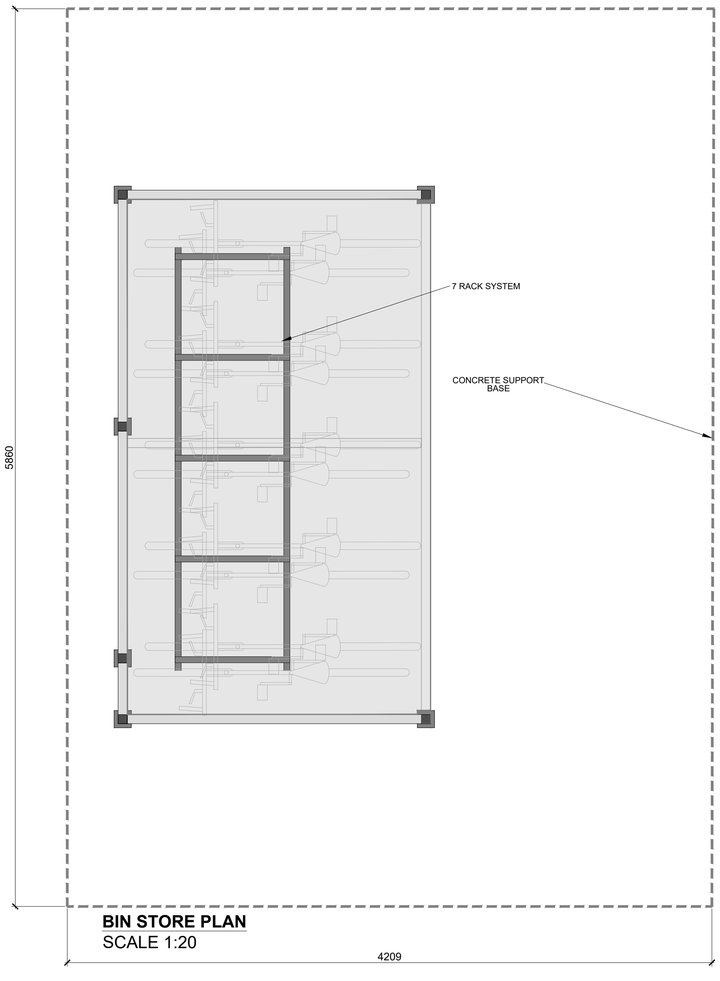

BIN STORE PLAN
SCALE 1:20

FOLDER 7

FSL Group **SUB CONTRACTOR COPY**

Rev.	Description	Drawn	Checked	Date
D	Grd Flr unit 2 & 6 GA amended	CDM	CMH	21/03/24
C	Revised for issue	CDM	CMH	22/10/21
B	Revised for issue	CDM	CMH	22/10/21
A	First Issue	CDM	CMH	20/07/21

Drawing Status:
CONSTRUCTION
CONCEPT - APPROVAL - CONTRACT - CONSTRUCTION - AS BUILT

DEVELOPMENTS
M4,The Millennium Centre,
Crosby Way,Farnham
Surrey GU9 7XX
+44 (0)1252 745200
info@fsl-developments.co.uk
www.fsl-group.co.uk

Client:
BAILEY HOUSE DEVELOPMENT LTD

Site Address:
Bailey House
4-10 Bartletot Road
Horsham
West Sussex RH12 1DQ

Floor & Drawing:
External Site
Bike Store Detail

Drawing Number:
30585 — SITE — SITE-3 — D
Project Number | Floor Level | Drawing Code | Revision

Produced By: CDM
Creation Date: 11/03/2021
Scale: SCALE @ 1:20 @ A1

Drawing Notes: Figured dimensions only are to be taken from this drawing - DO NOT SCALE. Contractors must verify all dimensions prior to construction and any discrepancies are to be reported. Design © FSL Group

A1