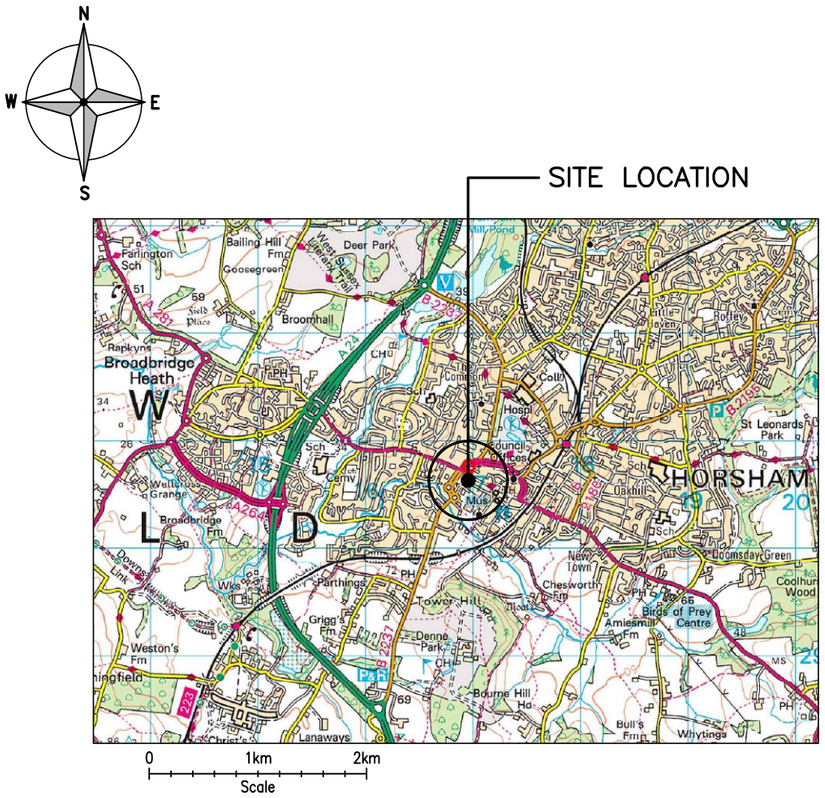

SITE LOCATION
(Scale 1:50000)

Ordnance Survey map extract
based upon Landranger map series
with the permission of the controller of
His Majesty's Stationery Office
Licence No. 0100022432
Crown copyright.

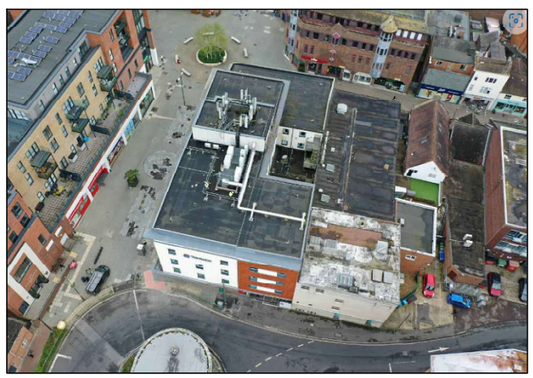

SITE PHOTOGRAPH

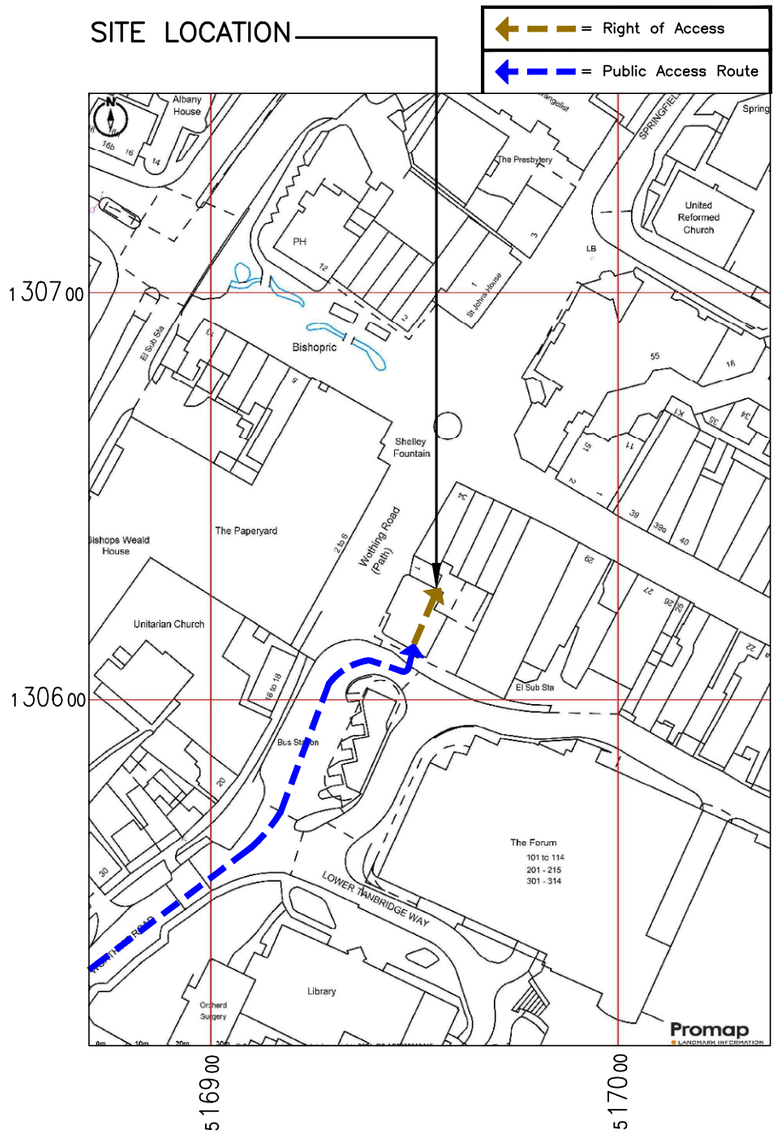

DETAILED SITE LOCATION
(Scale 1:1250)

Based upon Ordnance Survey map extract
with the permission of the Controller of
His Majesty's Stationery Office.
Crown copyright.
Licence No. 100022432

50 0 50 100 150

ORIGINAL SCALE AT A3 – 1:1250

ALL DIMENSIONS IN METRES

Notes:

1 ALL DIMENSIONS ARE IN MM UNLESS NOTED OTHERWISE
2 DRAWING TO SCALE WHEN PRINTED AT A3

N.G.R E: 516958 N: 130626

GET ON M23 FROM SAXON RD, STREET HILL, BALCOMBE RD/B2036 AND EXIT 10A, HEAD NORTH ON ALFRED CL TOWARD HAROLD RD3, CONTINUE ON M23. TAKE A264 TO CRAWLEY RD/B2195, MERGE WITH M23 THEN AT JUNCTION 11, TAKE THE A264 EXIT TO HORSHAM/PEASE POTTAGE SERVICES, AT PEASE POTTAGE INTERCHANGE, TAKE THE 3RD EXIT ONTO A264, AT TOLLGATE HILL ROUNDABOUT, TAKE THE 2ND EXIT AND STAY ON A264, AT THE ROUNDABOUT, TAKE THE 1ST EXIT ONTO HORSHAM RD/A264, AT KILNWOOD VALE ROUNDABOUT, TAKE THE 2ND EXIT ONTO CRAWLEY RD/A264, AT FAYGATE ROUNDABOUT, TAKE THE 2ND EXIT AND STAY ON CRAWLEY RD/A264, FOLLOW B2195 AND ALBION WAY TO WORTHING RD, AT MOORHEAD ROUNDABOUT, TAKE THE 1ST EXIT ONTO CRAWLEY RD/B2195, AT THE ROUNDABOUT, TAKE THE 2ND EXIT ONTO HARWOOD RD/B2195, CONTINUE STRAIGHT TURN LEFT ONTO NORTH ST/B2195, TURN RIGHT ONTO ALBION WAY/A281, CONTINUE STRAIGHT ONTO ALBION WAY/B2237, AT THE ROUNDABOUT, TAKE THE 2ND EXIT AND STAY ON ALBION WAY/B2237, AT THE ROUNDABOUT, TAKE THE 1ST EXIT ONTO WORTHING RD THEN YOUR SITE WILL AT THE T–POINT

REV	MODIFICATION	BY	CH	DATE
A	Issued for Approval	NV	SDUI	07.05.24

ERICSSON
SDU IND TEAM

vodafone
BECON SRAN UPGRADE

Cell Name	Opt.
TRAVEL LODGE	F

Cell ID No

CTIL	VF	VMO2
E313630 12696522	30134_21	500121

Site Address / Contact Details

WORTHING ROAD
HORSHAM
RH12 1SQ

Drawing Title: SITE LOCATION MAPS

Purpose of issue: PLANNING — Dwg Rev: A

Drawing Number: 100

Surveyed By: SF — Original Sheet Size: A3 — Pack Issue: A

Drawn: NV — Date: 07.05.24 — Checked: SDUI — Date: 07.05.24