© MESH ltd.

Figured dimensions only are to be taken from this drawing. All dimensions are to be checked on site before any work is put in hand.

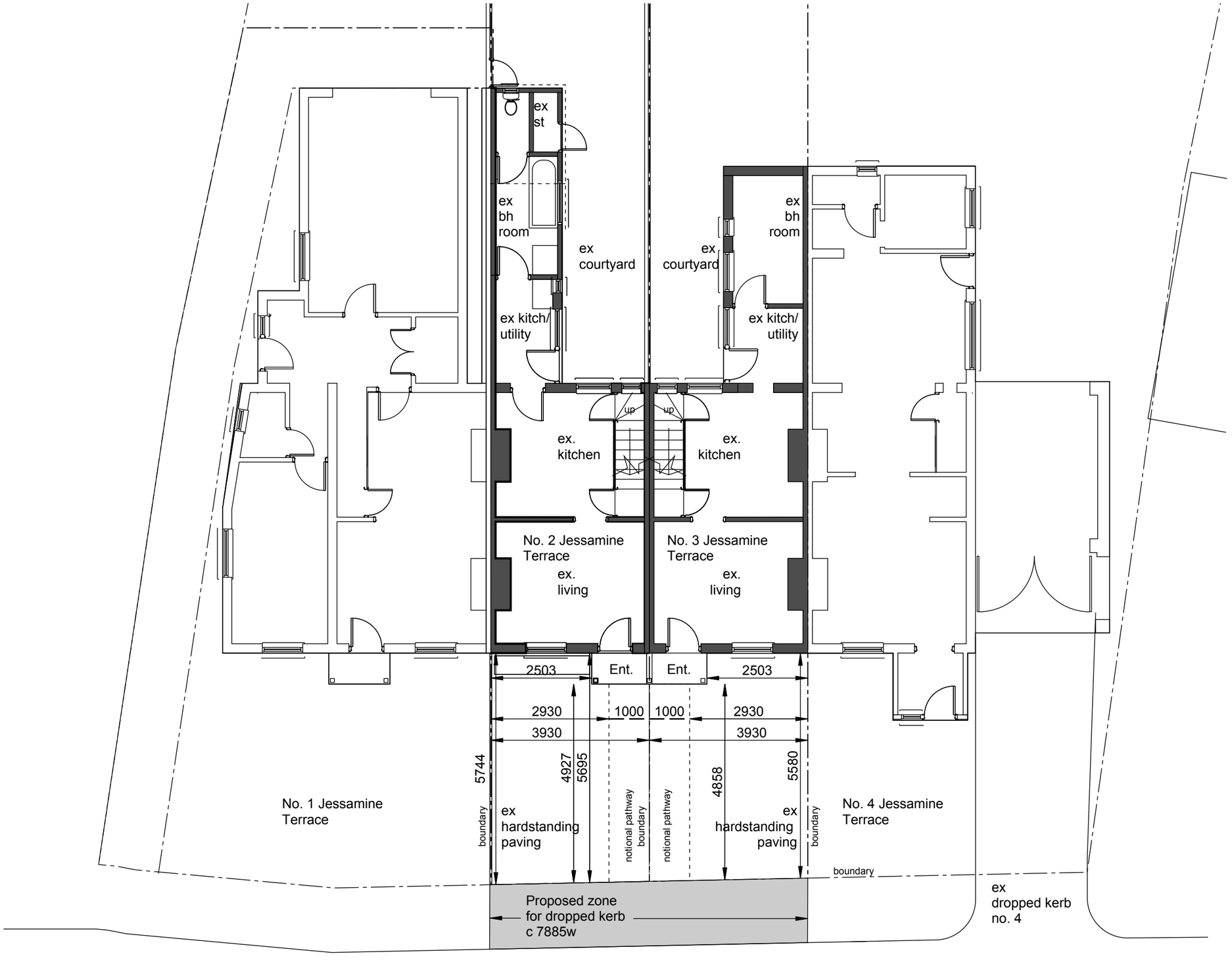

Client's Name

Job Title
2 & 3 JESSAMINE TERRACE
2 Mile Ash Road
Barns Green
HORSHAM
RH13 0JQ

Drawing title
Existing Ground Floor Plan and proposed dropped kerb

Job No 240005 Drawing No C00

Revision	Description	Drawn	Date	Checked
			24.05.24	

Status: PLANNING

Scale: 1:100 @ A3

MESH

Laxton Studios, 5 Bramley Close, Kirdford
RH14 0QH
Tel: 07786 654 873

metres 1 2 3 4 5