

NORTH WEST.



SOUTH WEST.



SOUTH EAST.

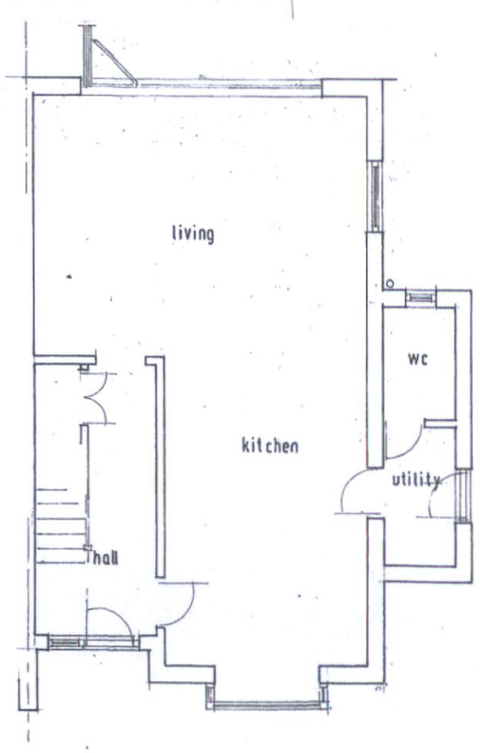

GROUND FLOOR.

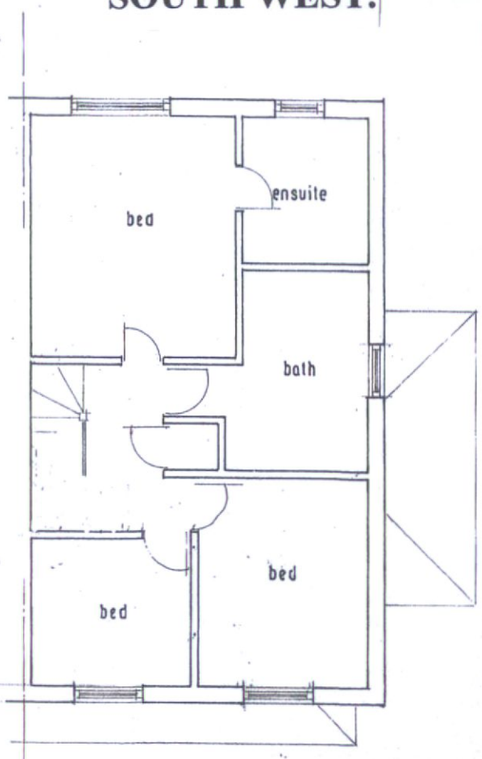

FIRST FLOOR.



MR. & MRS. SWEATMAN, 5B, SPRINGFIELD CRESCENT, HORSHAM.	EXISTING PLANS & ELEVATIONS 1:100.	ALAN RYRIE. Telephone; 01293 452692.	MS 100.