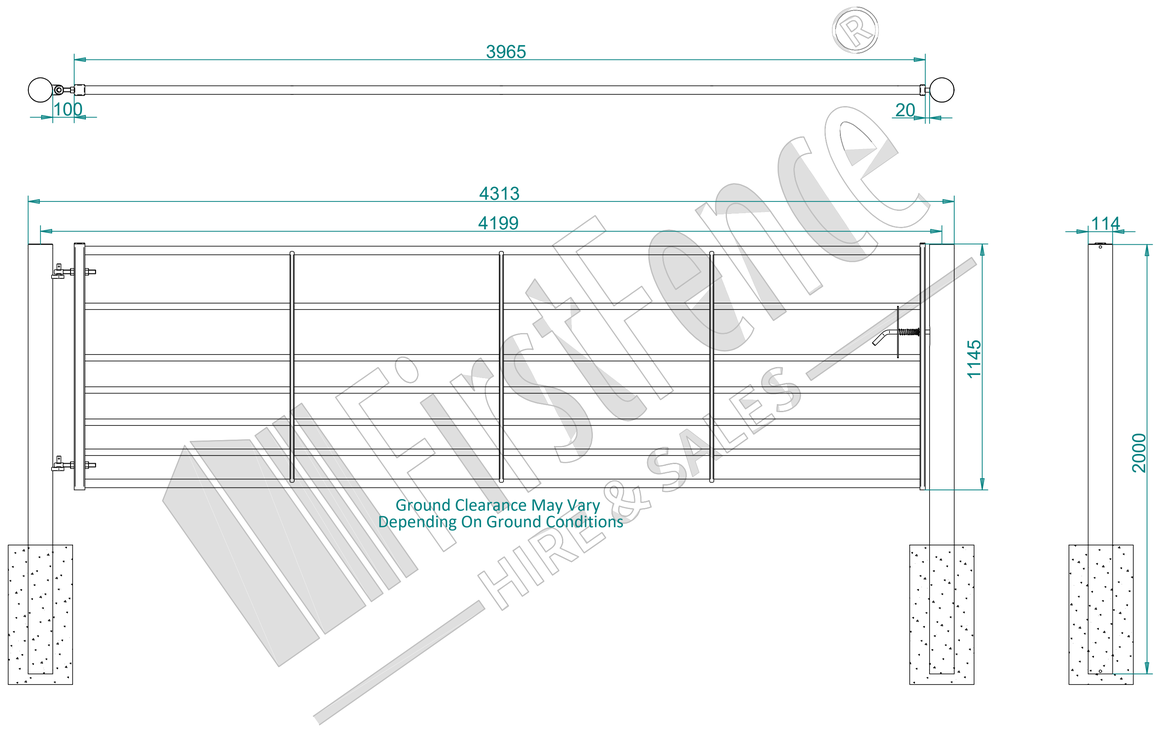

	NAME	DATE	TITLE
DRAWN	L.T	03/10/22	
TOLERANCE	±2mm Unless Stated Otherwise		
	3RD ANGLE		
SIZE A2	NOTE: SHOULD ANY DISCREPANCIES BE FOUND WITH THIS DRAWING PLEASE INFORM FIRSTFENCE		REV A
WEIGHT: 17.8 kg	COPYRIGHT OF THIS DRAWING IS OWNED BY FIRSTFENCE LIMITED		SHEET 2 OF 2

Fire Fence ltd, Kiln Way, Swadlincote, Derbyshire, DE11 8EA
01283 512 111 sales@firefence.co.uk

FILE NAME: AGRI-KIT-2110 - 3965MM WIDE 7 RAIL FARM GATE KIT C.W SPRINGBOLT - GALVANISED.dft

NOTES

1. No dimensions are to be scaled from this drawing.
2. All dimensions are to be checked on site prior to construction

LEGEND

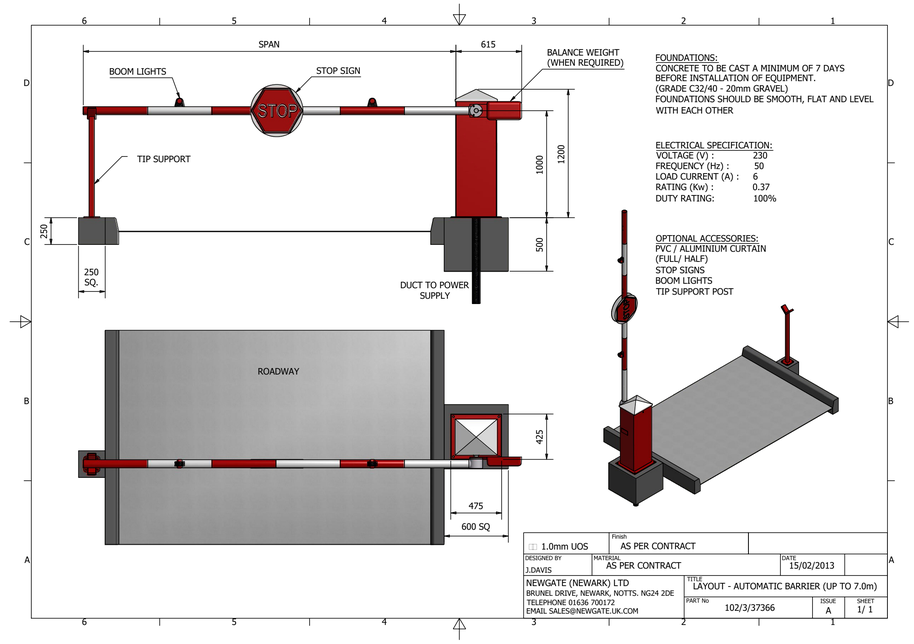

FOUNDATIONS:
CONCRETE TO BE CAST A MINIMUM OF 7 DAYS BEFORE INSTALLATION OF EQUIPMENT.
(GRADE C32/40 - 20mm GRAVEL)
FOUNDATIONS SHOULD BE SMOOTH, FLAT AND LEVEL WITH EACH OTHER

ELECTRICAL SPECIFICATION:

VOLTAGE (V) :	230
FREQUENCY (Hz) :	50
LOAD CURRENT (A) :	6
RATING (Kw) :	0.37
DUTY RATING:	100%

OPTIONAL ACCESSORIES:
PVC / ALUMINIUM CURTAIN (FULL/ HALF)
STOP SIGNS
BOOM LIGHTS
TIP SUPPORT POST

1.0mm UOS	Finish: AS PER CONTRACT		
DESIGNED BY: J.DAVIS	MATERIAL: AS PER CONTRACT	DATE: 15/02/2013	A
NEWGATE (NEWARK) LTD BRUNEL DRIVE, NEWARK, NOTTS. NG24 2DE TELEPHONE 01636 700172 EMAIL SALES@NEWGATE.UK.COM	TITLE: LAYOUT - AUTOMATIC BARRIER (UP TO 7.0m)		
	PART No: 102/3/37366	ISSUE: A	SHEET: 1/ 1

Gates G05 and G08 Details - Automatic rising arm barrier

13.0 ft Wide Dig In Farm Gate Kit

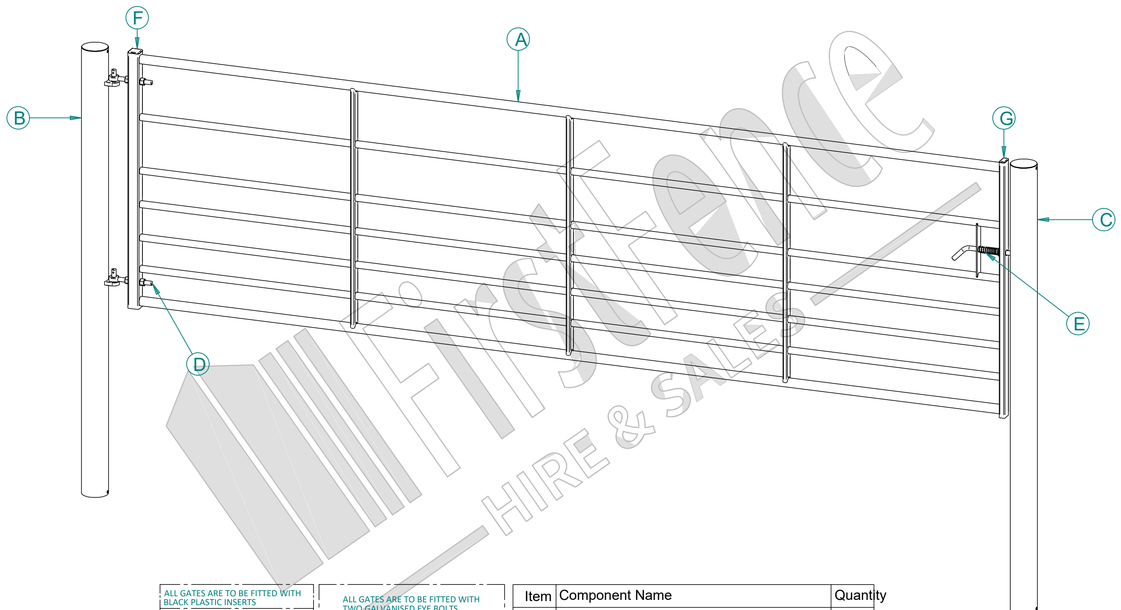

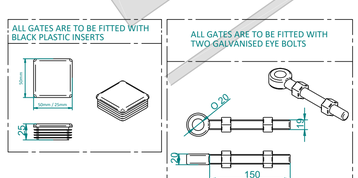

Item	Component Name	Quantity
A	AGRI-GAT-2110 - 3965MM WIDE 7 RAIL FARM GATE - GALVANISED	1
B	AGRI-GAT-1050 - HANGING POST 114.3MM OD - GALVANISED	1
C	AGRI-GAT-1250 - SLOTTED POST 114.3MM OD - GALVANISED	1
D	ACCS-GEN-0001 - ADJUSTABLE GATE EYE BOLT	2
E	AGRI-GAT-0100 - SPRINGBOLT KIT	1
F	ACCS-RIB-0010 - 50x50 BLACK RIBBED INSERT	1
G	ACCS-RIB-0011 - 50x25 BLACK RIBBED INSERT	1

	NAME	DATE	TITLE
DRAWN	L.T	03/10/22	
TOLERANCE	±2mm Unless Stated Otherwise		
	3RD ANGLE		
SIZE A2	NOTE: SHOULD ANY DISCREPANCIES BE FOUND WITH THIS DRAWING PLEASE INFORM FIRSTFENCE		REV A
WEIGHT: 17.5 kg	COPYRIGHT OF THIS DRAWING IS OWNED BY FIRSTFENCE LIMITED		SHEET 1 OF 2

Fire Fence ltd, Kiln Way, Swadlincote, Derbyshire, DE11 8EA
01283 512 111 sales@firefence.co.uk

FILE NAME: AGRI-KIT-2110 - 3965MM WIDE 7 RAIL FARM GATE KIT C.W SPRINGBOLT - GALVANISED.dft

Gates G03, G04 and G06 Details - 7 rail galvanised farm gate

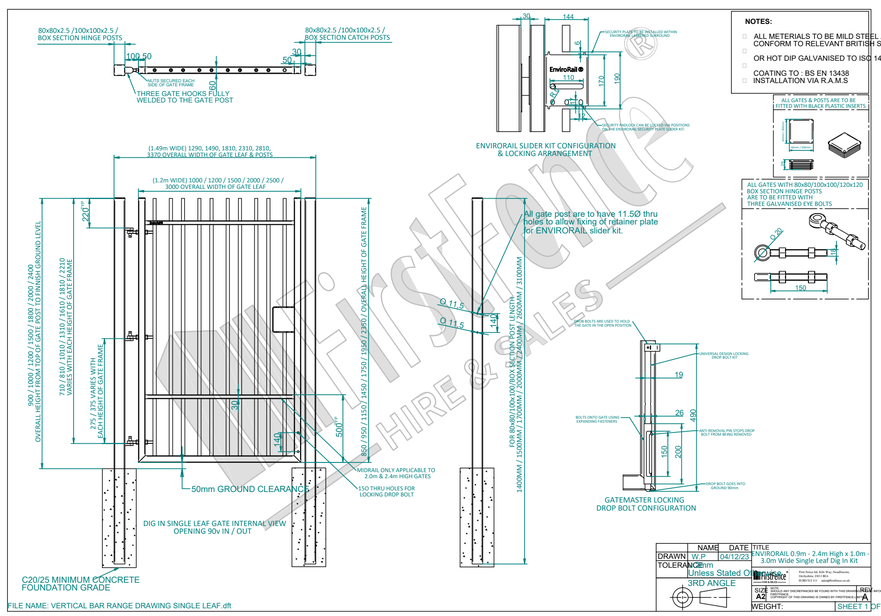

1.0mm UOS	Finish: AS PER CONTRACT		
DESIGNED BY: J.DAVIS	MATERIAL: AS PER CONTRACT	DATE: 15/02/2013	A
NEWGATE (NEWARK) LTD BRUNEL DRIVE, NEWARK, NOTTS. NG24 2DE TELEPHONE 01636 700172 EMAIL SALES@NEWGATE.UK.COM	TITLE: LAYOUT - AUTOMATIC BARRIER (UP TO 7.0m)		
	PART No: 102/3/37366	ISSUE: A	SHEET: 1/ 1

	NAME	DATE	TITLE
DRAWN	W.P	04/12/23	ENVIRORAIL 0.9m - 2.4m High x 1.0m - 3.0m Wide Single Leaf Dig In Kit
TOLERANCE	±2mm Unless Stated Otherwise		
	3RD ANGLE		
SIZE A2	NOTE: SHOULD ANY DISCREPANCIES BE FOUND WITH THIS DRAWING PLEASE INFORM FIRSTFENCE		REV A
WEIGHT:	COPYRIGHT OF THIS DRAWING IS OWNED BY FIRSTFENCE LIMITED		SHEET 1 OF 2

Fire Fence ltd, Kiln Way, Swadlincote, Derbyshire, DE11 8EA
01283 512 111 sales@firefence.co.uk

FILE NAME: VERTICAL BAR RANGE DRAWING SINGLE LEAF.dft

Gates G05A and G08A Details - Pedestrian black estate fence

N

0m 10mm 10m 20mm 20m 30m 40m 40mm 40m 50m 60mm 80mm 100mm

SCALE 1 : 500

Revision	Date Issued	Details
C00	-------	Construction Issue

CONSTRUCTION

LK2®
Studio 2, Deepdale Enterprise Park,
Deepdale Lane,
Nettleham, Lincoln
LN2 2LL
T 01522 750777
E info@lk2.co.uk
W www.lk2.co.uk

Registered in England 08206944 - Reg. Office : Studio 2, Deepdale Enterprise Park,Deepdale Lane, Nettleham Lincoln, LN2 2LL

Client Logo

CHRIST'S HOSPITAL
A SCHOOL LIKE NO OTHER

SMITH CONSTRUCTION
The very best of British

Client
Christ's Hospital School & Smith Construction

Project
Bluecoat Sports Expansion Project
Phase 1

Drawing Title
Proposed Gate Schedule and Elevations- Sheet 2
1:500

Scale	Date	Drawn by	Checked by
1:500 at A1	October 2024	AJS	

Project No.	Drawing No.	Revision
893	(00) 104	C00