Treeline Services Ltd.
---------- Tree Health Care Specialists ----------

Chadhurst Farm
Coldharbour Lane
Dorking, Surrey RH4 3JH

Tel: 01306 741800
Fax: 01306 885150
Email: office@treeline.co.uk
www.treeline.co.uk

**Client:**

Mr. Graham Remnant
Firstport Limited
Marlborough House
Wigmore Place
Wigmore Lane
Luton
Bedfordshire
LU2 9EX

Our Ref: 47713

Date: 15/3/2024

**Site Address:** Coppice Park, Storrington

We have been instructed by our client to carry out the following arboricultural operations at the above site address.

Please see below the specification, reasons and location plan for this application.

Our contact details are as follows: Treeline Services Ltd., Chadhurst Farm, Coldharbour Lane, Dorking, Surrey RH4 3JH. Telephone: 01306 741800

Or reply by Email to office@treeline.co.uk

Yours sincerely

Lisa Llewellyn



VAT Registration No 800 9964 23

Treeline Services Ltd. Registered Address - Chadhurst Farm
Coldharbour Lane, Dorking, Surrey RH4 3JH
Registered in England & Wales Number 4615608

| Map Ref. | Species | Location | Work Specification | Our Ref: 47713 |
|---|---|---|---|---|
| | | | Priority 2 | |

| | | | |
|---|---|---|---|
| 744 | Oak | As Per Map | Carry Out Resistograph And Report On Findings |
| 745 | Oak | As Per Map | Carry Out Resistograph And Report On Findings |
| 767 | Oak | As Per Map | Carry Out Resistograph And Report On Findings |
| | | | Priority 3 |
| 716 | Eucalyptus | As Per Map | Remove The 2 Rubbing Stems At A Height Of 0.5 M. |
| 718 | Maple | As Per Map | Cut Back To Clear Street Light By 1.5 And Lift To 5 M. |
| 719 | Maple | As Per Map | Crown Lift Over Road To 5 M And Footpath To 3m. |
| 720 | Maple | As Per Map | Crown Lift Over Road To 5 M And Footpath To 3m. |
| 721 | Maple | As Per Map | Crown Lift Over Road To 5 M And Footpath To 3m. |
| 722 | Maple | As Per Map | Crown Lift Over Road To 5 M And Footpath To 3m. |
| 724 | Maple | As Per Map | Crown Lift Over Road To 5 M And Footpath To 3m. |
| 726 | Maple | As Per Map | Crown Lift Over Road To 5 M And Footpath To 3m. |
| 727 | Maple | As Per Map | Crown Lift Over Road To 5 M And Footpath To 3m. |
| 728 | Maple | As Per Map | Crown Lift Over Road To 5 M And Footpath To 3m. |
| 729 | Maple | As Per Map | Crown Lift Over Road To 5 M And Footpath To 3m. |
| 732 | Maple | As Per Map | Crown Lift Over Road To 5 M And Footpath To 3m. |
| 733 | Maple | As Per Map | Crown Lift Over Road To 5 M And Footpath To 3m. |
| 734 | Maple | As Per Map | Crown Lift Over Road To 5 M And Footpath To 3m. |
| 735 | Maple | As Per Map | Crown Lift Over Road To 5 M And Footpath To 3m. |
| 744 | Oak | As Per Map | Crown Lift To 3m From Ground Level. |
| 745 | Oak | As Per Map | Carry Out Climbing Inspection Of Cavities At 11m. |
| 749 | Maple | As Per Map | Crown Lift Over Road To 5 M And Footpath To 3m. |
| 750 | Maple | As Per Map | Crown Lift Over Road To 5 M And Footpath To 3m. |
| 751 | Maple | As Per Map | Crown Lift Over Road To 5 M And Footpath To 3m. |
| 752 | Maple | As Per Map | Crown Lift Over Road To 5 M And Footpath To 3m. |
| 753 | Maple | As Per Map | Crown Lift Over Road To 5 M And Footpath To 3m. |
| 754 | Maple | As Per Map | Crown Lift Over Road To 5 M And Footpath To 3m. |
| 755 | Maple | As Per Map | Crown Lift Over Road To 5 M And Footpath To 3m. |
| 756 | Maple | As Per Map | Crown Lift Over Road To 5 M And Footpath To 3m. |
| 759 | Maple | As Per Map | Crown Lift Over Road To 5 M And Footpath To 3m. |
| 760 | Maple | As Per Map | Crown Lift Over Road To 5 M And Footpath To 3m. |
| | | | It Is Company Policy To Do A Free Enquiry With The Local Planning Department To Rule Out Tree Restrictions If The Above Work Is Accepted. |

**TREE NO.** **APPLICATION REASONS** Our Ref: 47713

| | |
|---|---|
| T744, 745 & 767 | Resitograph reports exempt works however this is to determine the levels of decay within the main stem of the trees to identify any required works to reduce risk. |

| | |
|---|---|
| 716 | Removal of two rubbing stems to formatively prune and allow tree to mature without risk of competing stems, and remove risk of future stem failure. |
| 745 | Climbing inspection again exempt works. |
| 716 - 760 | Crown lifting works to conform to highways regulations. |

## SITE MAP

Our Ref: 47713

Mr. Graham Remnant
Firstport Limited
Marlborough House
Wigmore Place
Wigmore Lane
Luton

Bedfordshire
LU2 9EX

**Site Address:** Coppice Park, Storrington

**Council:** Horsham District Council

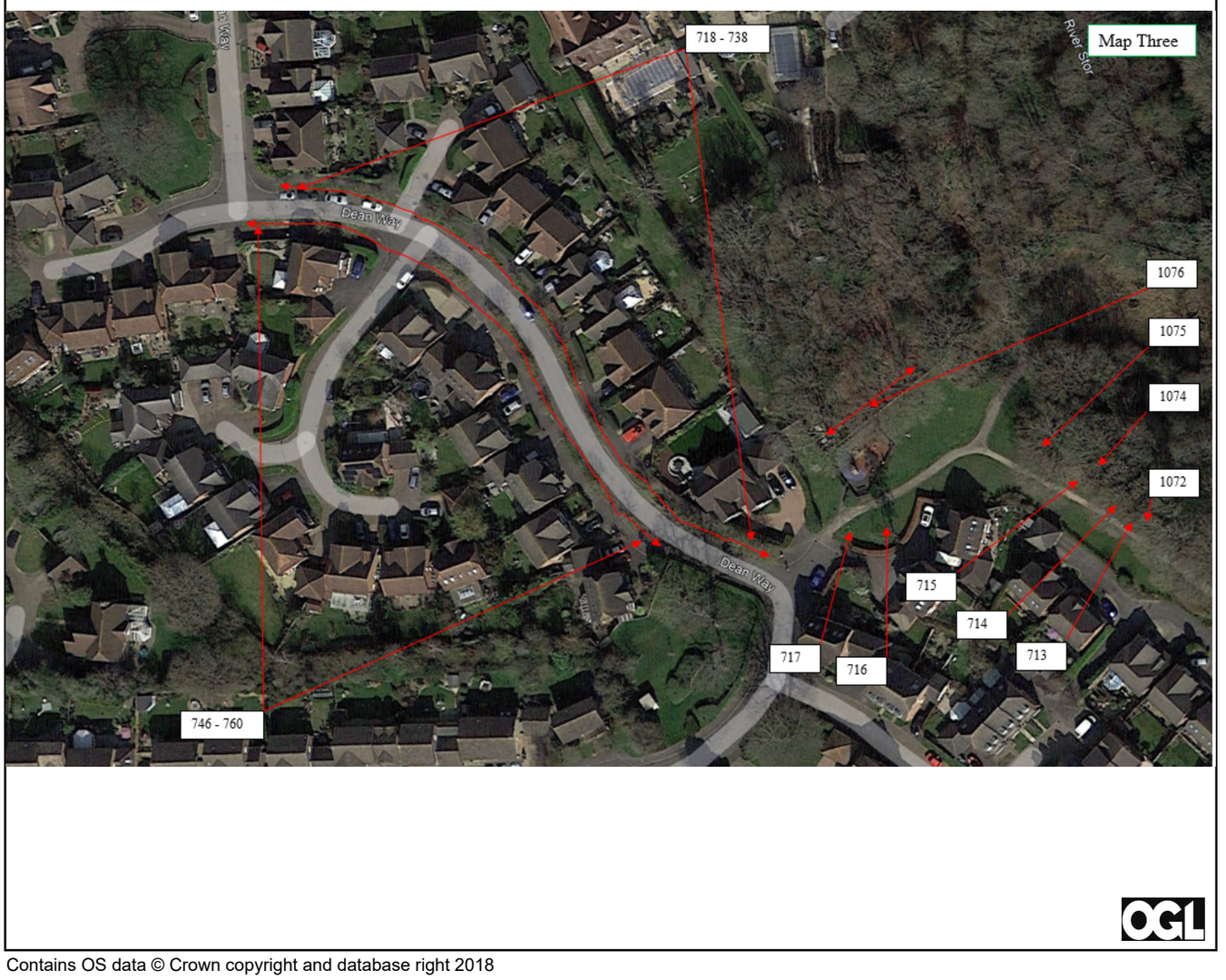


Contains OS data © Crown copyright and database right 2018

# PICTURES

Job No: 47713

**Photo 1**

**Photo 2**

Photo 3

Photo 4



VAT Registration No 800 9964 23

Treeline Services Ltd. Registered Address - Chadhurst Farm
Coldharbour Lane, Dorking, Surrey RH4 3JH
Registered in England & Wales Number 4615608