Ordnance Survey ®
UKmapcentre.com

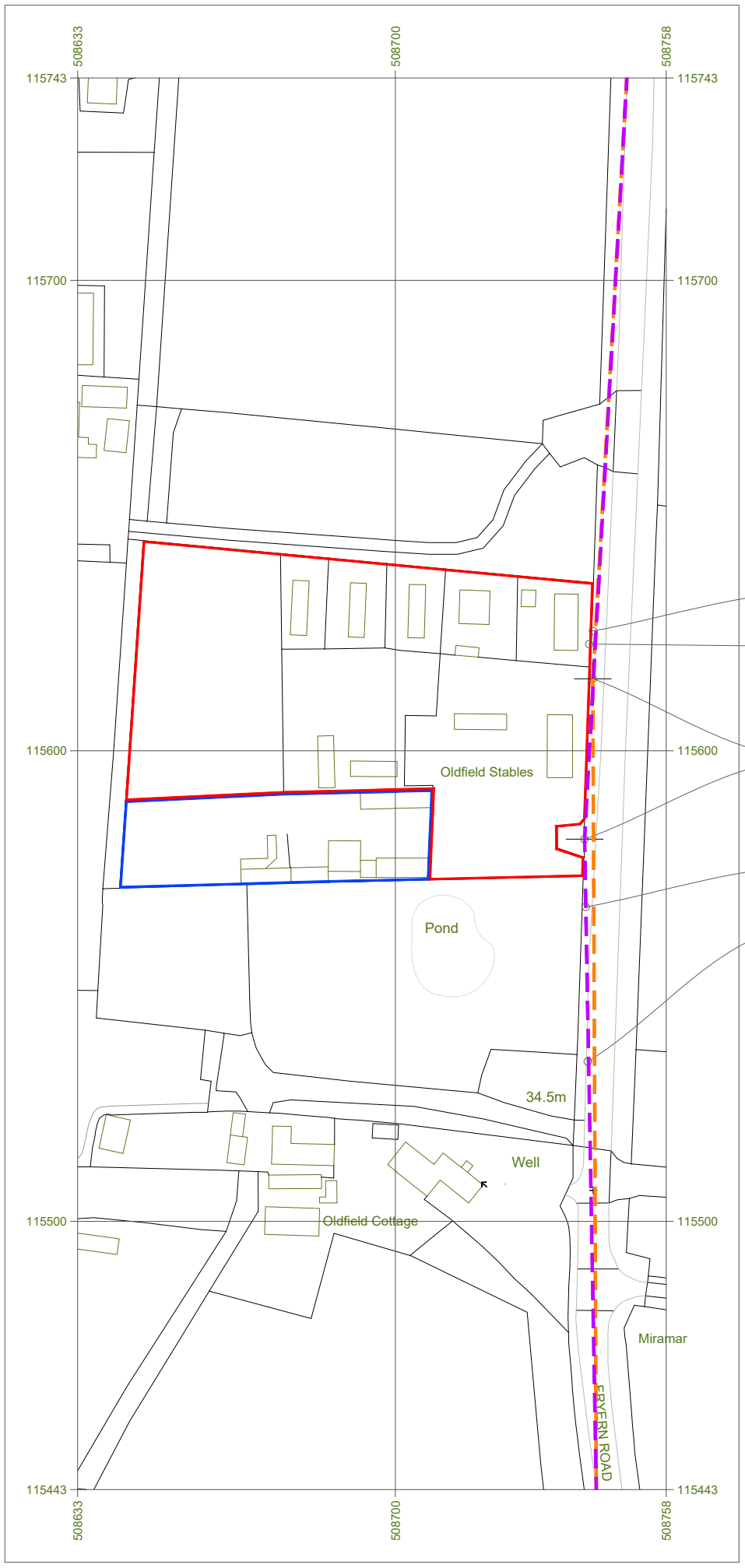

Serial number: 308248

© Crown copyright and database right 2025
Ordnance Survey licence AC0000848283
Reproduction in whole or in part is prohibited
without the prior permission of Ordnance Survey.

0 5 10 15 20 25
metres

NORTH

Location Plan - Existing & Proposed Visibility Splays

1:1250

Existing Visibility Splays

Proposed Visibility Splays

This drawing is the copyright of Promethean Planning Ltd but may be used for planning purposes by the Local Authority without breach of copyright.

Do not scale from this drawing unless for Local Authority planning purposes.

All dimensions must be checked on site prior to commencement of works.

Construction (Design and Management) Regulations 2015

This drawing is intended for Planning purposes only and as such does not highlight residual design related health and safety risks.

This information can be provided on request; however, it is anticipated that the full extent of residual risks will be identified during the detailed Building Regulations or construction design Status and prior to construction works commencing on site.

All responsibilities and duties of Principle Designer as stated within the above regulations now revert to the client unless Promethean Planning are appointed to undertake Building Regulations or construction drawings.

PROMETHEAN
PLANNING

Suite 114
26 The Hornet
Chichester
West Sussex
PO19 7BB

tel: 01243 201 102
email: enquiries@prometheanplanning.co.uk
web: www.prometheanplanning.co.uk

Address

Oldfield Stables, Fryern Road,
Storrington, RH20 4BJ

Drawing No.	2504OL_R0_002
Scale @ A3	1:1250
Job No.	2504OL_R0
Drawn By	MD
Checked By	BK
Drawn On	26.08.2025
Issued On	26.08.2025
Status	####
Drawing	Visibility Splays
Submission	Planning
Revision	000

N

Indicative: 0.0°

1m @ 1:
50
100
200
500
1250