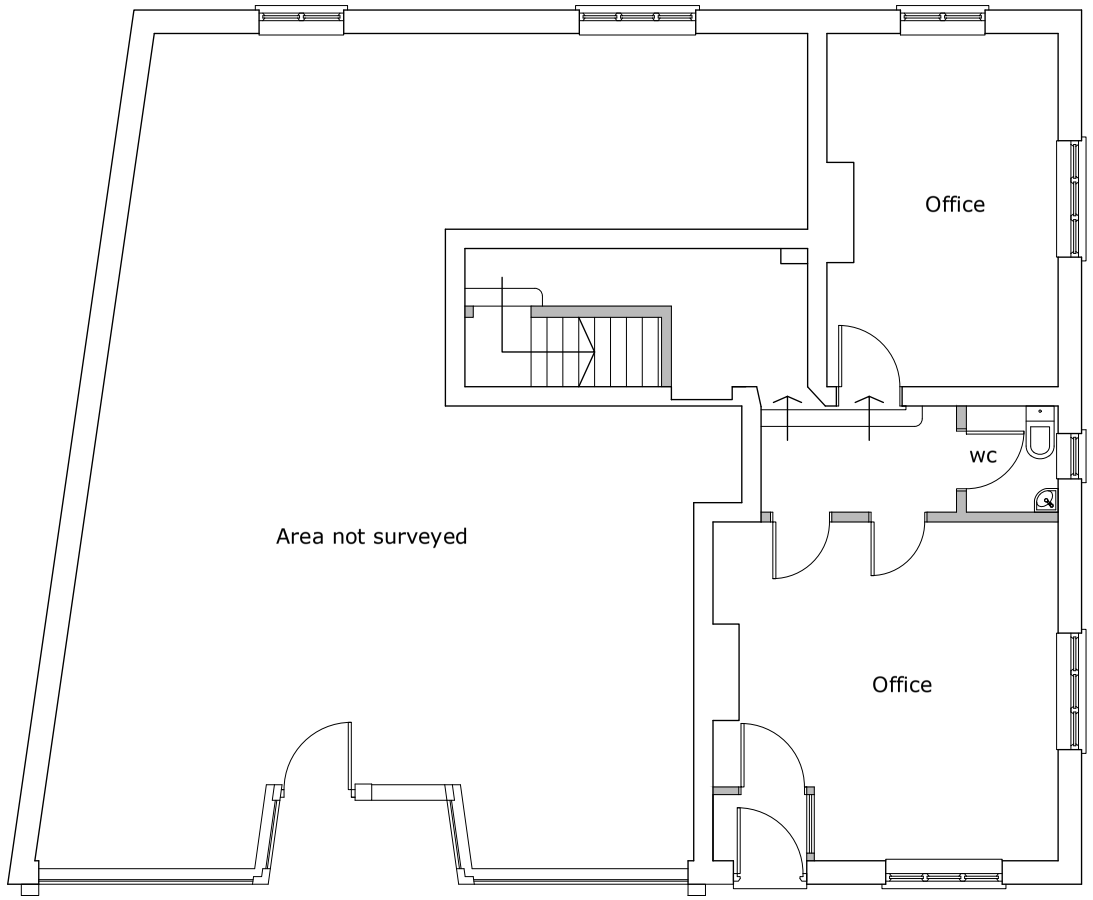

Ground floor plan

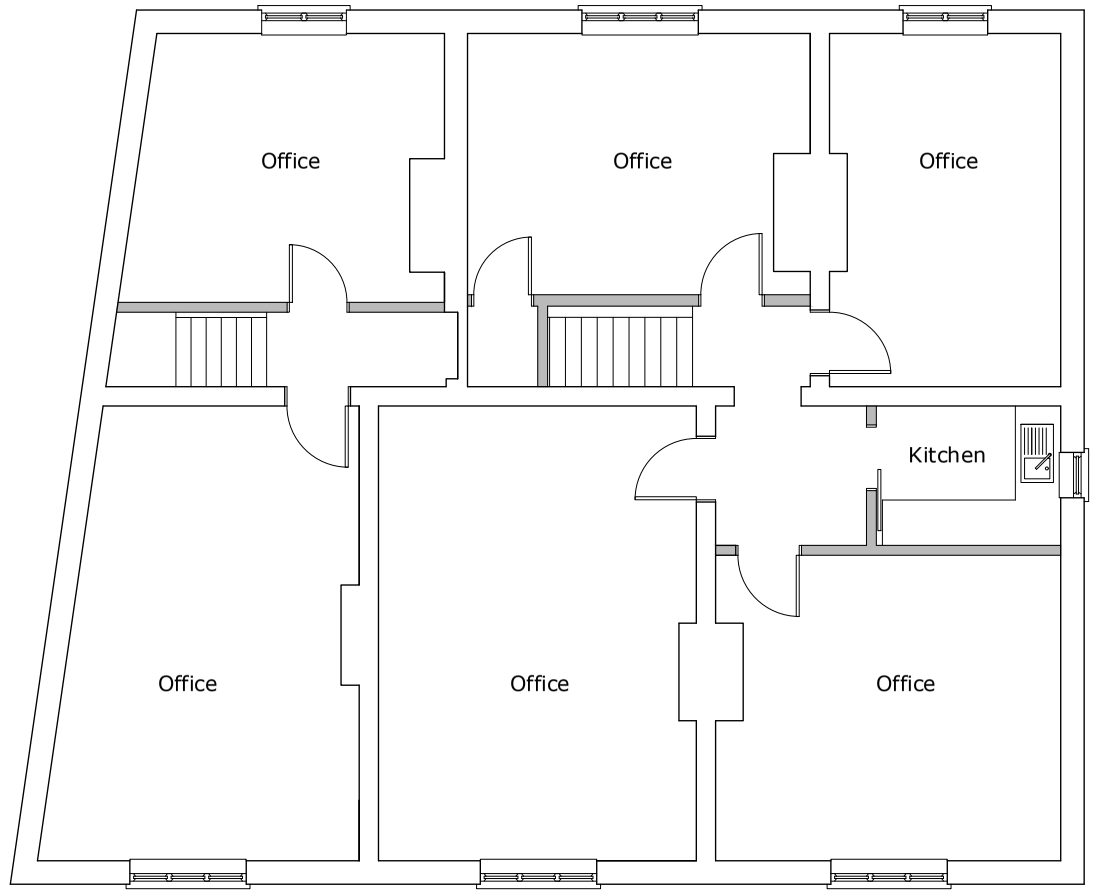

First floor plan

Conversion of the first floor offices to two self contained 2 bedroom dwelling units.

Existing floor plans

68/70 High Street
Billingshurst
West Sussex
RH14 9QS

Plan No: PL/647-A/02
Scale: 1:100

Drawing size: A3

Scale

0 1 2 3 4 5

Do not scale from drawing except for planning purposes.

All dimension are in millimetres.

No work is to extend over adjoining properties without express permission.

All designs are subject to a structural feasibility analysis.

dkplanning & design
07769 952066
01403 241466
concept design
planning applications
building regulations