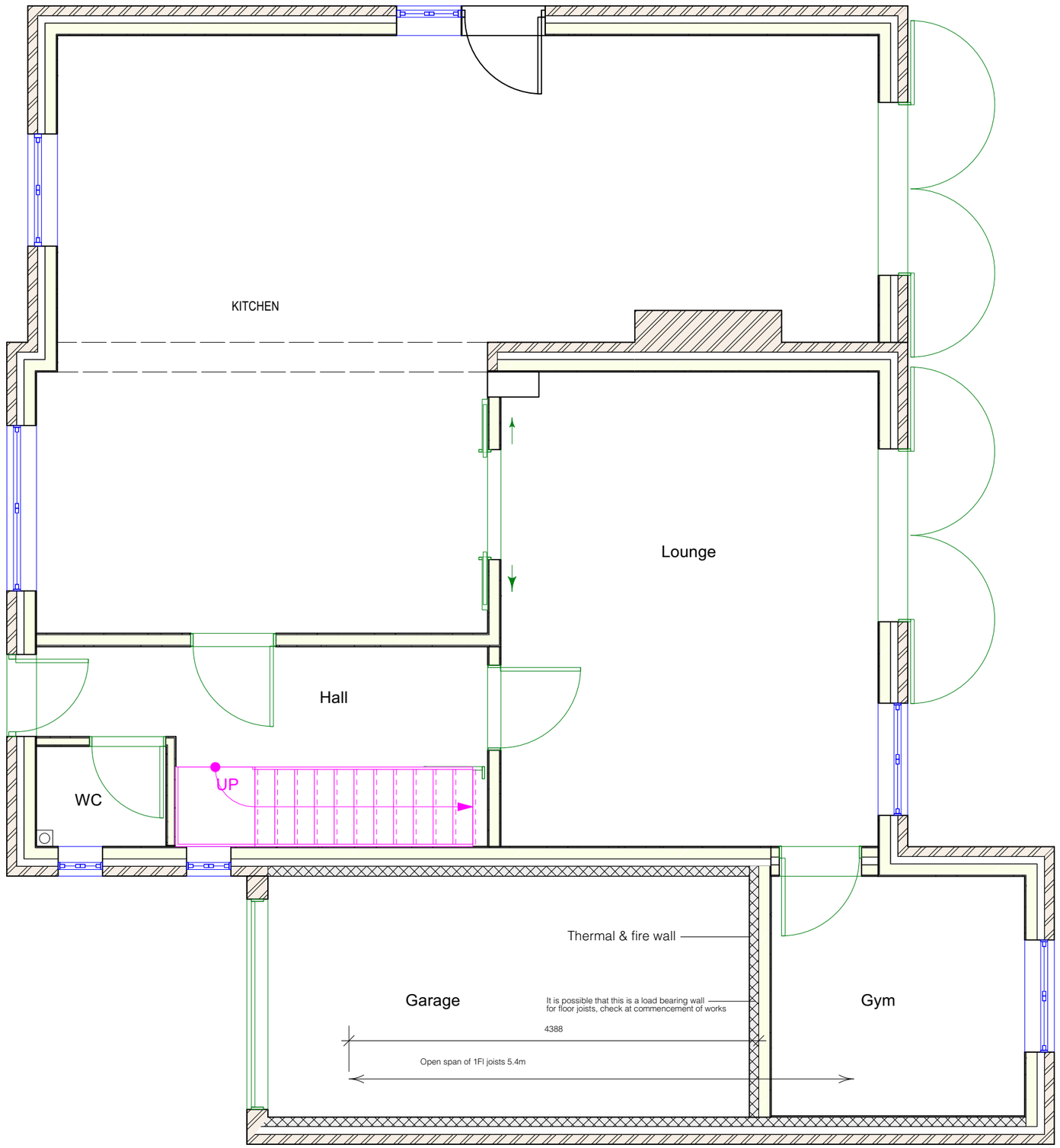

EXISTING GROUND FLOOR

0 1 2 3 4 5 M

Sheet No. CLD 0524/693/02

Scales:
1:50

Notes:

Project Name:
Convert garage to habitable room
Change window to door

Date: 13/05/2024

Client:
Monk

Site Address:
10 Leonard Way
Horsham
RH13 5JA

PB PROPERTIES
the design to build on

Paul Maggs MCIAT

Hazelwood, Harbolets Road,
West Chltington RH20 2LG

Tel: 01798 813298

paul@pbproperties.co.uk
www.pbproperties.co.uk

Drawings produced using Vectorworks CAD. Only written dimensions to be respected. Copyright protected to PB Properties

CIAT
CHARTERED PRACTICE