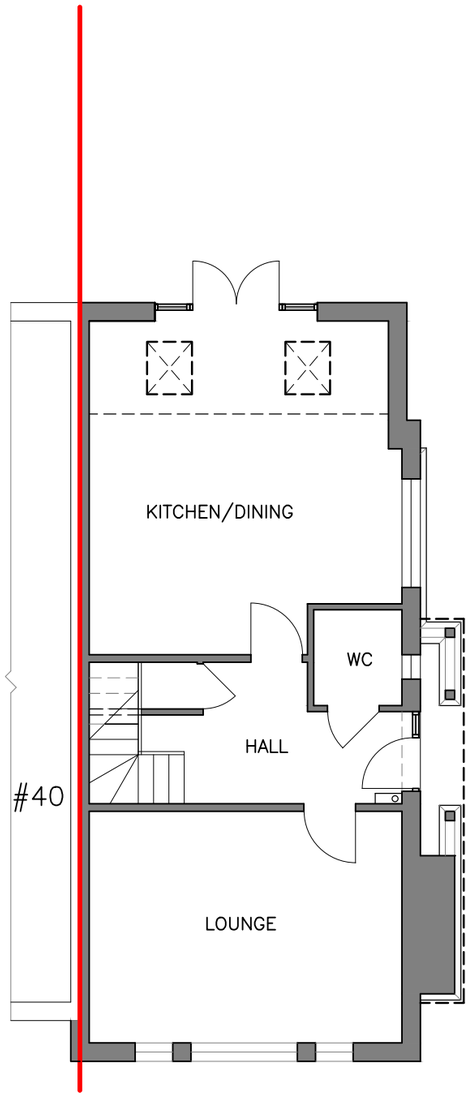

EXISTING GROUND FLOOR PLAN

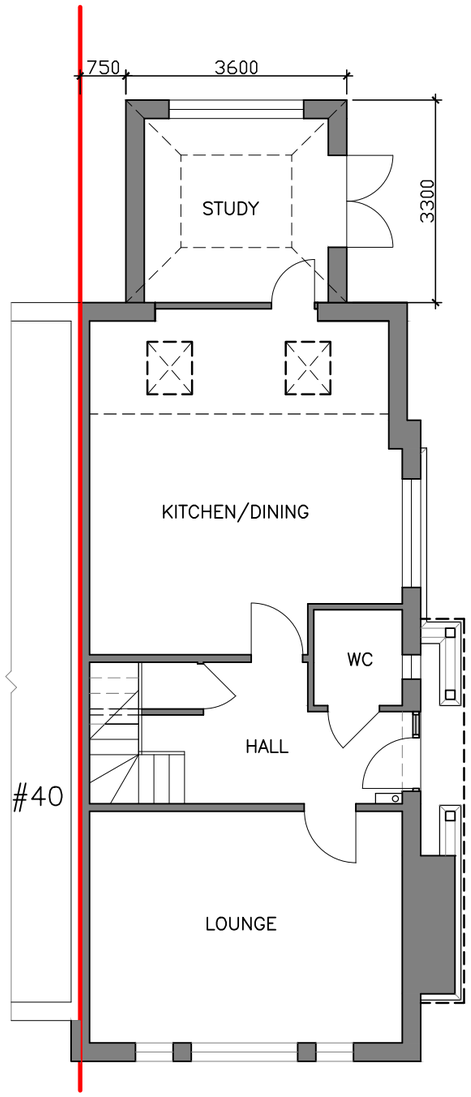

PROPOSED GROUND FLOOR PLAN

0 1 2 3 4 5

SCALE DIMENSION IN METRES

Carmichael Building Design Ltd.
Rosemary Cottage Pound Lane Mannings Heath
Horsham West Sussex RH13 6JL
t: 01403 252794

Client
Mr Matthew Avery

Project
38 The Boulevard
Horsham
RH12 1EP

Drawing Title
Existing and Proposed
Ground Floor Plan

Sheet size A3
Scale 1:100

RevC Roof amended 19.04.2025	
RevB Roof amended 17.04.2025	
RevA Issued for PLANNING approval 08.03.2025	
Rev– Issued for approval 07.03.2025	
Drawing No. 25203	Rev. C