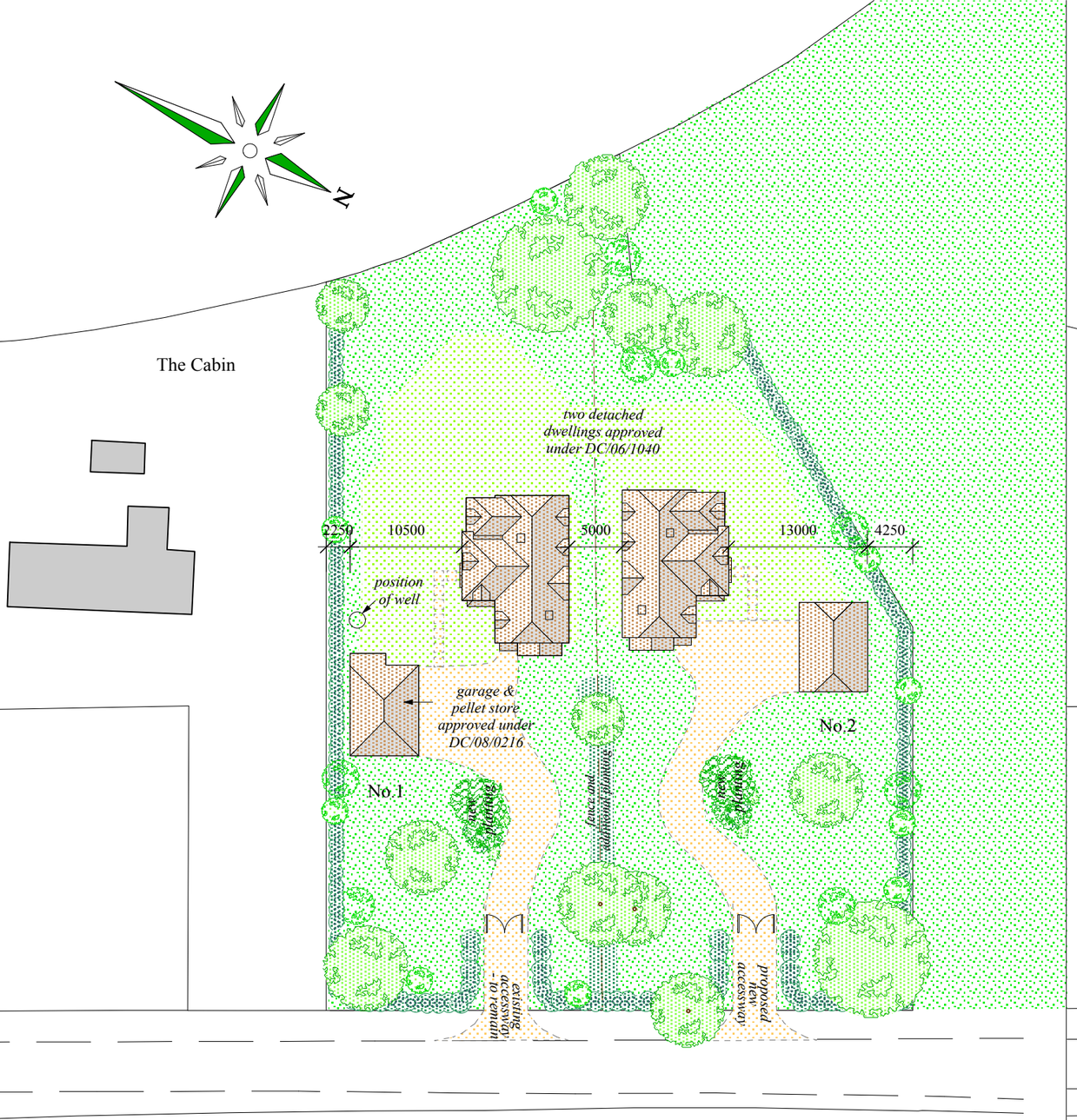

APPROVED DEVELOPMENT UNDER VARIOUS PERMISSIONS WITH PLOT 1 BUILT AND ORIGINAL POSITION OF THE CABIN BUNGALOW

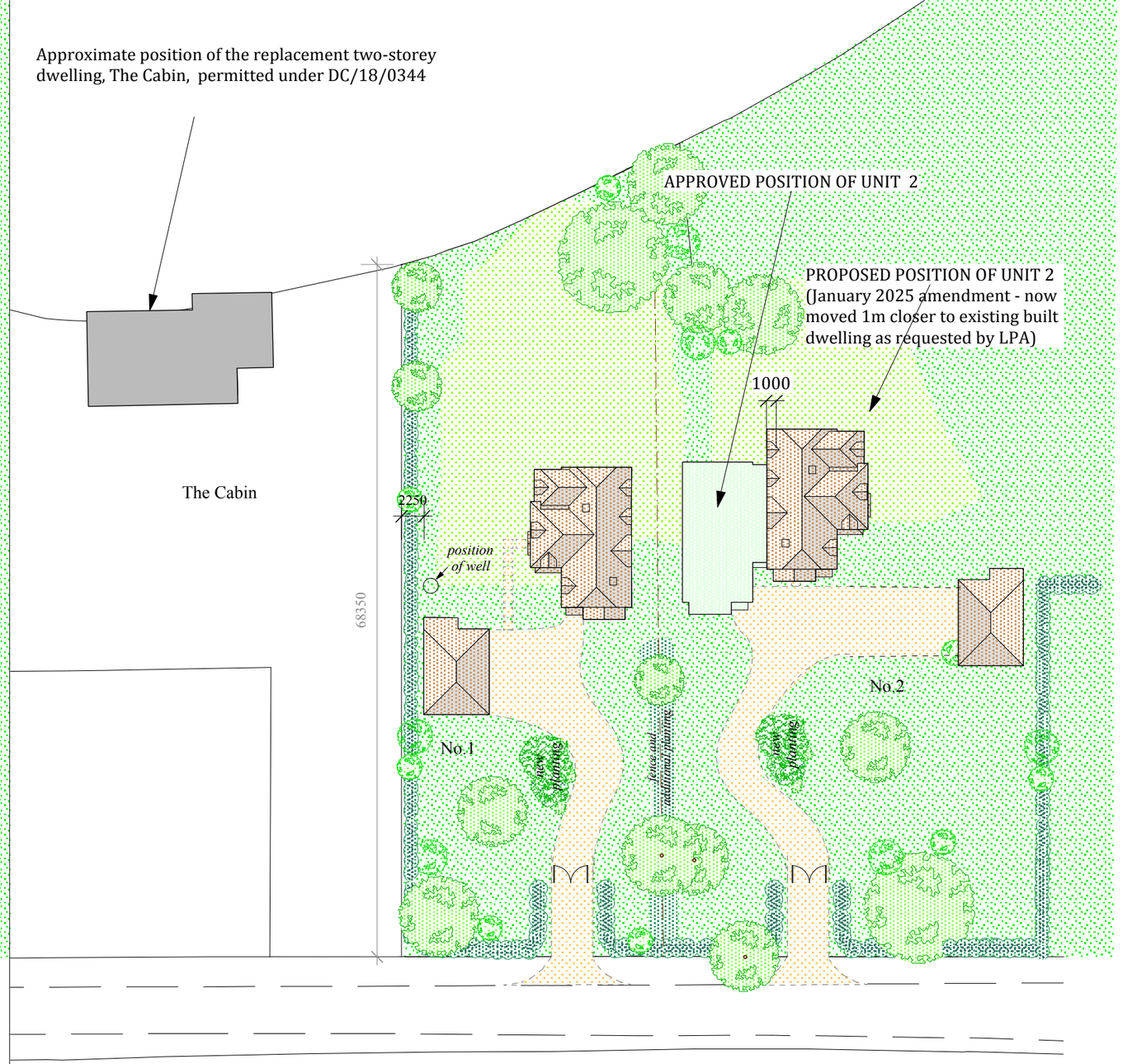

CURRENT PROPOSED DEVELOPMENT

10cm = 250 Metres at scale 1:2500
10cm = 125 Metres at scale 1:1250

10cm = 50 Metres at scale 1:500
10cm = 25 Metres at scale 1:250

10cm = 10/20 Metres at scale 1:100/1:200
10cm = 5 Metres at scale 1:50

Amendment A - Proposed dwelling moved 1m closer to existing dwelling (Jan 2025)

The Drawings supporting this application have been produced to be handled and viewed electronically and are best viewed on screen to see fine detail that may not appear on printed versions depending on the type of printer used and the size of print etc, for which Brett Incorporated Ltd accepts no liability.

BRETT INCORPORATED
Planning and Development Services
LIMITED

18 Seal Road, Selsey, Chichester, West Sussex, PO20 0HW
TEL: 01403 258800 MOBILE: 07710 624420 E-MAIL: office@brettinc.co.uk
MANAGING DIRECTOR ~~~~~~~~~~ ~~~~~~~~~~ SIMON BRETT M.R.T.P.I
REGD OFFICE: 18 SEAL ROAD, SELSEY, CHICHESTER, WEST SUSSEX, PO20 0HW
REGD IN THE UK No: 4869163 VAT REG No: 823 5236 44
www.brettinc.co.uk

Client:	Mr Matt West	Drg No: 1183.14/02A	Date: January 2025
Project:	Dwelling and garage adjoining Westwells, Harbolets Road, West Chiltington RH20 2LQ	Scales: 1:500 **Original Plan Size A3**	Drawn: Gonzo
Drawing:	Existing and Proposed Block Plans		

This drawing is the copyright of Brett Incorporated Limited. The contractor should check all dimensions on site. No dimensions are to be scaled from this drawing. It is the contractor's responsibility to ensure that all works are in compliance with the current statutory requirements. Unless otherwise stated, this drawing has been prepared for the purposes applied for.

Any Ordnance Survey plan on this document has been reproduced from the Ordnance Survey map with the permission of the Controller of Her Majesty's Stationary Office. Crown copyright of Brett Incorporated Limited, 18 Seal Road, Selsey, Chichester, We st Sussex PO20 0HW
Licence No: LIG0793