Dems House, Mill Parade, Storrington
Proposed Plans

This drawing is the copyright of Tomes Architects and may not be copied, altered, or reproduced in any way, or be passed to a third party without our written authority

All dimensions are to be checked on site before commencing work. Any discrepancies should be reported to the project manager immediately.

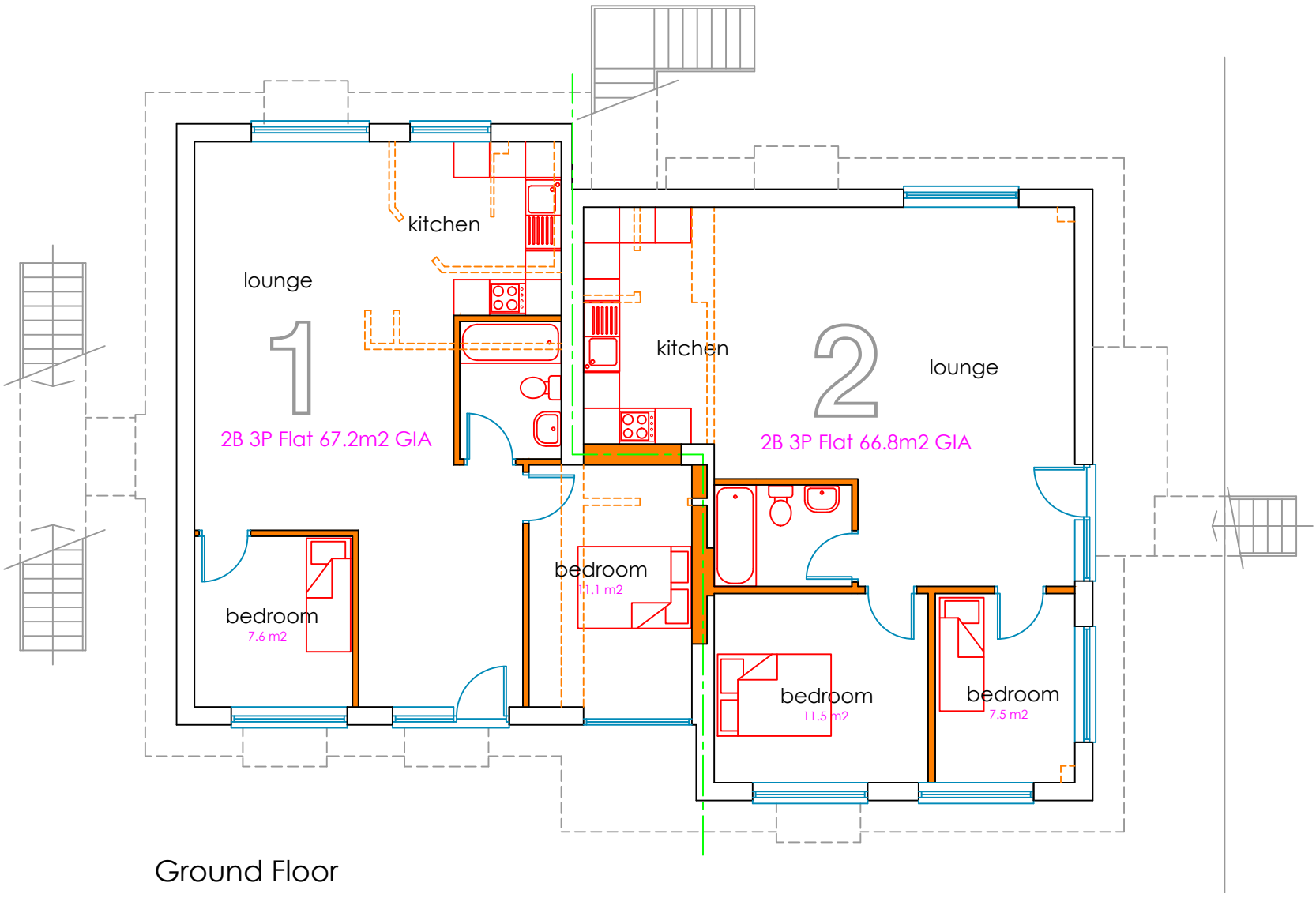

Ground Floor

1:100 Scale Bar (Metres)

0 1 2 3 4 5 10 15

tomesarchitects
architecture + project management
rennie lodge, 7 oakhurst drive, waterlooville, po7 7pn
tel: 023 9309 2307 email: info@tomesarchitects.co.uk

project: Dems House Storrington	date: 13 Mar 2025
drawing: Proposed Plans	scale: 1:100@A3
drawing no.: **C3588-8**	revision: **A**