LIGHTING STATEMENT

HOTEL CHOCOLAT

4 WEST STREET
HORSHAM
RH12 1PB

EXISTING SHOP FRONT ELEVATION



EXISTING LIGHTING TO HANGING SIGN



PROPOSED SHOPFRONT ELEVATION & SIGNAGE

HOTEL Chocolat.

4 WEST STREET
HORSHAM
RH12 1PB

HORSHAM

PROPOSED WORKS:

1. 50mm DIAM. FROSTED VINYL WINDOW MANIFESTATION APPLIED TO REAR OF GLASS.
2. NEW 'HOTEL CHOCOLAT SIGN. TO BE EXTERNALLY ILLUMINATED BY NEW TROUGH LIGHT. TO BE WHITE FINISHED, FRET CUT LETTERS, MOUNTED ON SPACER FIXINGS TO EX-FASCIA PANEL.
3. EXISTING SHOP FRONT & ENTRANCE DOOR SET TO BE RETAINED. INCLUDE FOR MAKING GOOD & REPAIRING DAMAGED/ROTTEN TIMBER STRUCTURE/FASCIA PANELMOULDINGS ETC. SHOPFRONT & DOOR SET TO BE PAINTED USING OIL BASED MATT BLACK TO RAL 9005, INTERNALLY & EXTERNALLY. ENSURE ENTRANCE DOORS CAN BE **'HELD OPEN'** AT ALL TIMES SHOP IS OPEN FOR TRADE. INCLUDE FOR REPLACING LETTER FLAP, PUSH PLATES, LOCKING MECHANISM WITH NEW AND HANDOVER 6 No. KEY SETS ON COMPLETION.
4. RETAIN EXISTING PROJECTING SIGN BRACKET AND TROUGH LIGHTING. OVERHAUL AS NECESSARY AND LEAVE IN GOOD WORKING ORDER. PROVIDE POWER AND CONNECT TO TIMECLOCK. NEW HANGING, EXTERNALLY ILLUMINATED, DOUBLE SIDED SIGN TO BE FITTED.
5. REMOVE EXISTING TROUGH LIGHT AND REPLACE WITH NEW TROUGH LIGHT FITTING, FINISHED BLACK. PROVIDE POWER AND CONNECT TO TIMECLOCK.
6. INSTALL NEW, INTERNALLY POSITIONED DIGI DISPLAY UNIT. ALL TO HC DETAIL.
7. NEW, INTERNALLY POSITIONED POSEUR BAR & 4 No. STOOLS. SEE STANDARD DETAIL FOR MORE INFORMATION.
8. INDICATES EXISTING FEATURE CLOCK - TO BE RETAINED.
9. SIGNAGE CONTRACTOR TO SUPPLY AND FIT NEW MODESTY VINYL FILM/GRAPHIC BELOW POSEUR TABLE TOP.

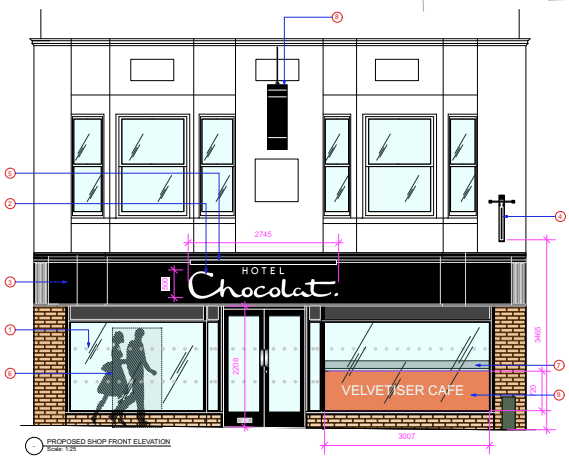

PROPOSED SHOP FRONT ELEVATION
Scale: 1:25

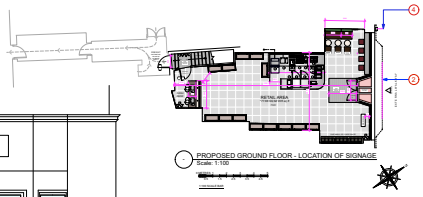

PROPOSED GROUND FLOOR - LOCATION OF SIGNAGE
Scale: 1:100

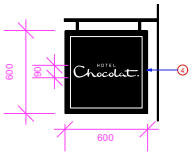

PROPOSED PROJECTING/HANGING SIGN
Scale: 1:10

0 METRES 1 2 3 4 5
0.5 1.5 2.5 3.5 4.5

SCALE BAR @A1
Scale: 1:25



EXISTING SHOP FRONTAGE

DESIGN CLD

DESIGN CLD
66 CORNWALL ROAD
HARROW, MIDDLESEX
HA1 4NE

TELEPHONE 07932 795492

EMAIL peter@designcld.co.uk

www.designcld.co.uk

Revision	Date	Notes

CONTRACTOR TO VERIFY ALL CRITICAL DIMENSIONS ON SITE PRIOR TO FABRICATION

ALL SUBJECT TO FULL SITE SURVEY

IMPORTANT NOTE: ALL INTERNAL SURFACES TO BE CLASS 1

Drawn: CLD
Check:
Scale: AS SHOWN @ A1
Date: February 2024

Drawing Title: PROPOSED SHOPFRONT

Project: 4 WEST STREET HORSHAM RH12 1PB

Job No.: HC-HORSHAM-23-
Drawing No.: 003
Rev: A

PROPOSED LIGHTING TO SHOPFRONT SIGNAGE

A) PROPOSED TROUGH LIGHT TO SHOP FRONT

* *Sign reference **5** on attached drawing HC-HORSHAM-23-003(A)*

* To externally illuminate 'Hotel Chocolat' sign and fitted to main fascia to shop front.
* Existing trough light, as fitted to fascia by previous retailer to be removed and replaced with new trough light in same position.
* Light finish casing and support brackets to be black.
* Hours of operation - as per other retailers in West Street.
* To be connected to time clock.
* Trough light specification (see attached product specification data sheet):

  * NANO LIGHT
  * 11.5 WATTS PER METRE
  * 2185 LUMENS PER METRE
  * 174 CANDELAS PER METRE SQ
  * 190 LUMENS PER WATT

B) PROPOSED HANGING SIGN LIGHT FITTINGS TO SHOP FRONT

* *Sign reference **4** on attached drawing HC-HORSHAM-23-003(A)*

* To externally illuminate double sided 'Hotel Chocolat' hanging sign and fitted to shop front brickwork at high level.
* Existing bracket and light fittings, as fitted by previous retailer to be retained and existing light fittings to be replaced with new light fittings in same position.
* Light finish casing and support brackets to be black.
* Hours of operation - as per other retailers in West Street.
* To be connected to time clock.
* Light fitting specification (see attached product specification data sheet):

  * NANO LIGHT
  * 11.5 WATTS PER METRE
  * 2185 LUMENS PER METRE
  * 174 CANDELAS PER METRE SQ
  * 190 LUMENS PER WATT

SIMILAR LIGHTING INSTALLATIONS WITHIN WEST STREET, HORSHAM

* OLIVER BONAS
* CLARKS



Hotel Chocolat

16-2-24