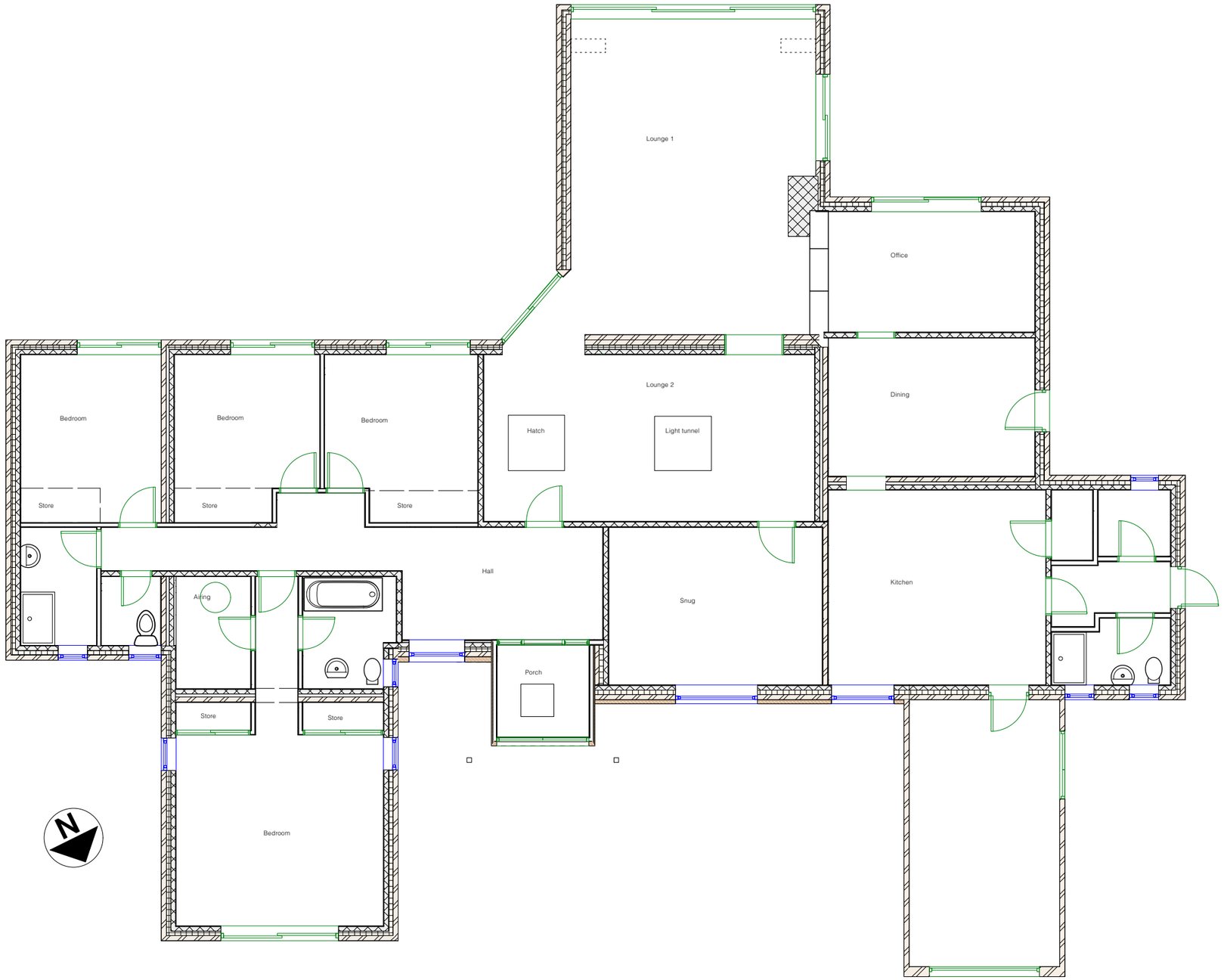

EXISTING GROUND FLOOR PLAN

0 0 1.0 2.0 3.0 4.0 5.0 M

Sheet No. D 0424/691/02

Scales:
1:100

Notes:

Project Name:
Single storey
front extension to
form new porch

Date: 24/04/2024

Client:
Green

Site Address:
Birch Barn
Park Street
Slinfold
RH13 0RU

PB PROPERTIES
the design to build on

Paul Maggs MCIAT

Hazelwood, Harbolets Road,
West Chltington RH20 2LG

Tel: 01798 813298

paul@pbproperties.co.uk
www.pbproperties.co.uk

Drawings produced using Vectorworks CAD. Only written dimensions to be respected. Copyright protected to PB Properties

CIAT
CHARTERED PRACTICE