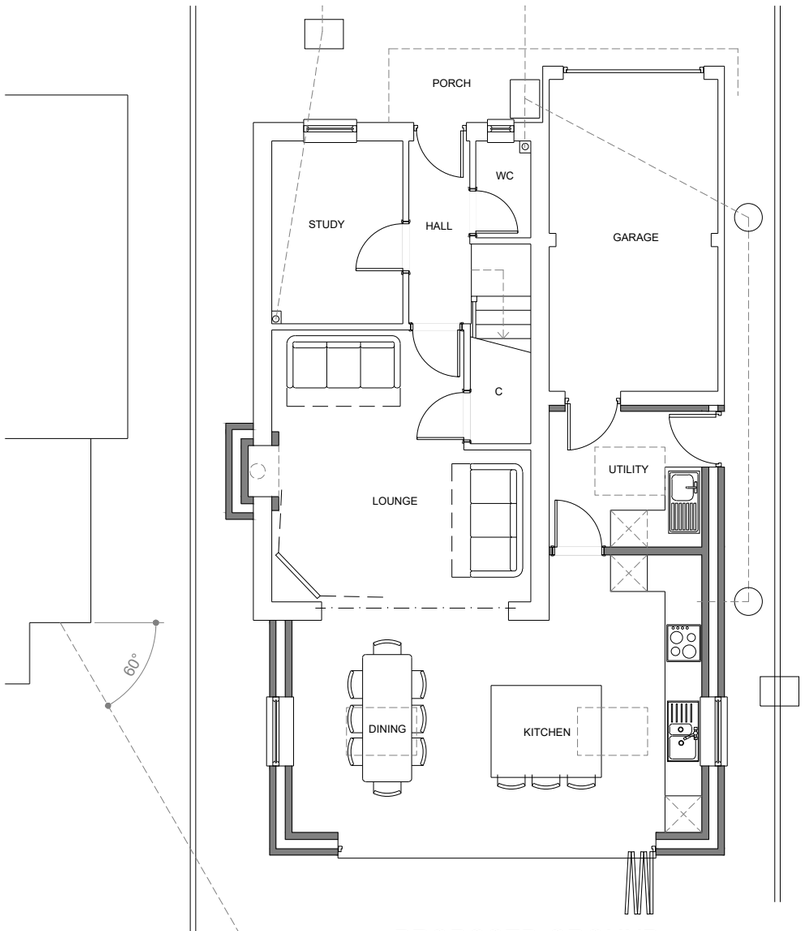


PROPOSED GROUND FLOOR PLAN

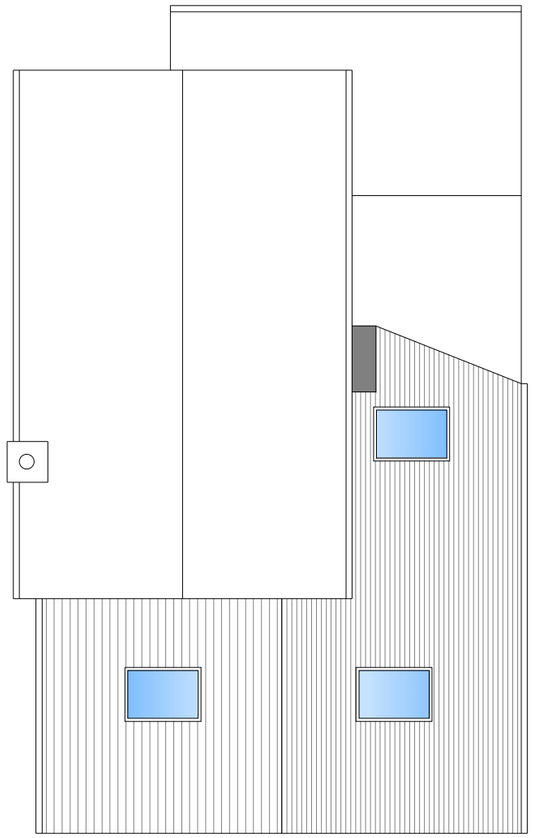

PROPOSED ROOF PLAN

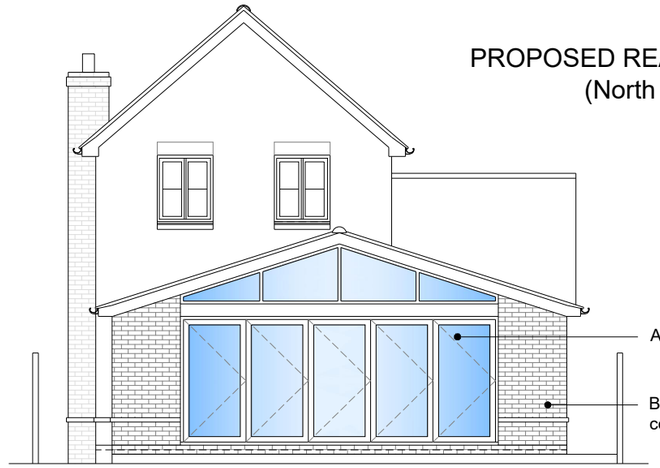


PROPOSED REAR ELEVATION
(North West)

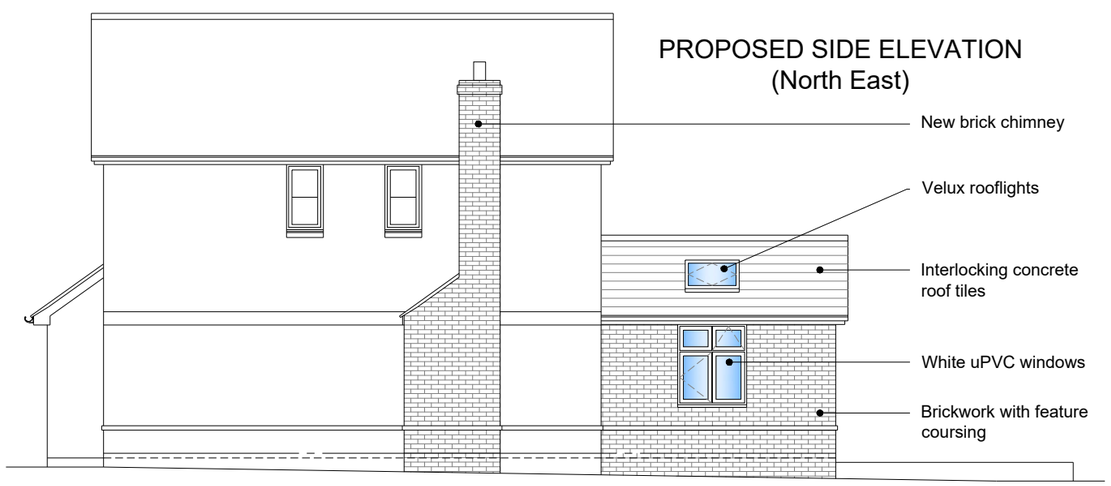


PROPOSED SIDE ELEVATION
(North East)

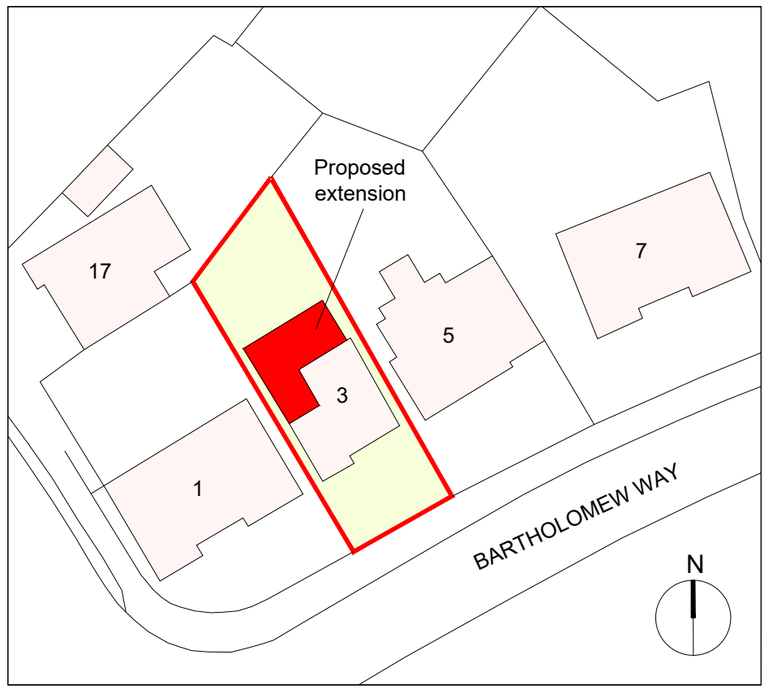


PROPOSED BLOCK PLAN 1:500

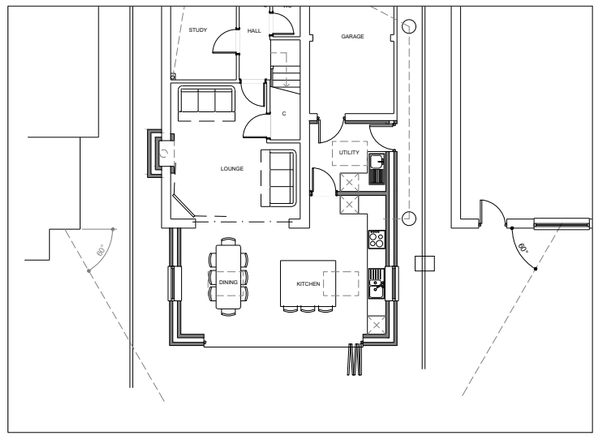


PROPOSED 60° PROJECTION PLAN 1:200

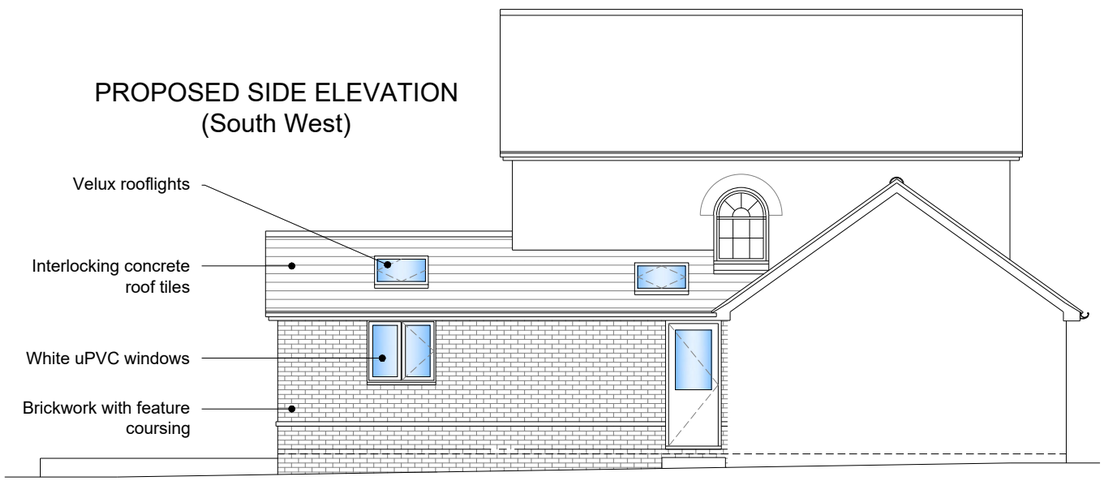


PROPOSED SIDE ELEVATION
(South West)

0m 1m 2.5m 5m
Scale 1:100

0m 2m 5m 10m
Scale 1:200

0m 5m 12.5m 25m
Scale 1:500

mark alford design architecture
Heatherlands Bracken Lane Storrington West Sussex RH20 3HS
T: 01903 740033 E: office@markalforddesign.com

client: MRS S BUTCHER

project title: 3 BARTHOLOMEW WAY, HORSHAM
PROPOSED REAR EXTENSION

drawing title: PROPOSED PLANS AND ELEVATIONS

drawn by: MSA date: DEC '24 scale: 1:100/1:200/1:500 @ A3

issue status: FOR PLANNING CONSENT

drawing number: **24542 / P101** revision: **P1**

This drawing may not be used or reproduced without written consent. Copyright reserved
No dimensions to be scaled from this drawing except for Planning purposes.