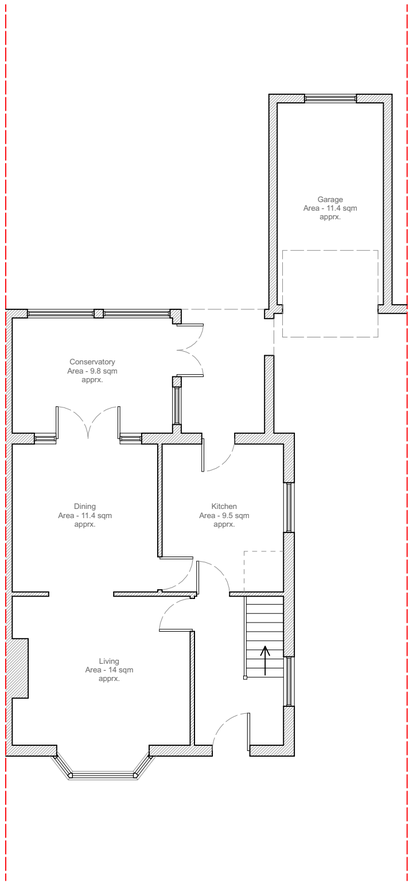

Existing Ground Floor Plan

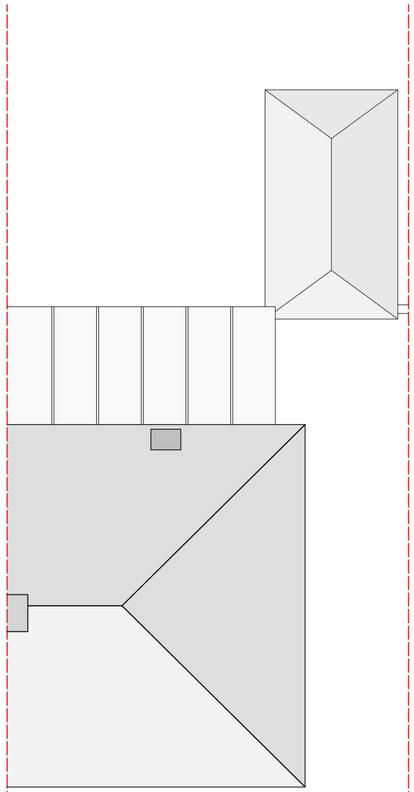

Existing Roof Plan

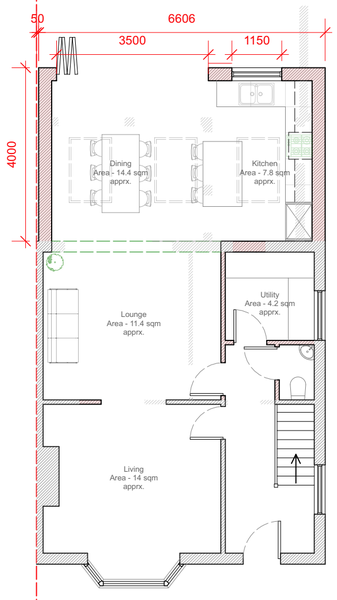

Proposed Ground Floor Plan

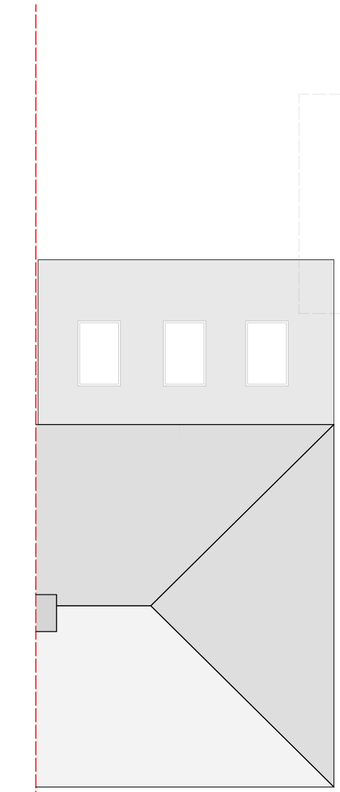

Proposed Roof Plan



Client: Mr Pete Bloxham

Site Address: 11 Ryecroft Drive RH12 2AW

Project: Extension

Scale: 1:100 @ A2

Date: 17/05/2024

Drawing Title

Existing & Proposed Plans

Drawing: 001

Revision: 0

General Notes

Details of dimensions and levels to be checked on site by builder prior to commencement of work.

Any works commenced prior to all necessary local authority approvals are entirely to the risk of the owner and builder.

Structural details are subject to exposure of existing construction and verification by local authority surveyor prior to carrying out the affected works.

All works to be carried out in accordance with the local authority requirements.

Status

02

Status Key

Design	01
Planning	02
Pre construction	03
Construction	04

MKPDesign
: +44 7743 002000
: www.MKPDesign.co.uk
: info@MKPDesign.co.uk
: @MK_PD