

North Side Elevation
Existing
1:100@A1

West Side Elevation
Existing
1:100@A1

South Side Elevation
Existing
1:100@A1

East Side Elevation
Existing
1:100@A1

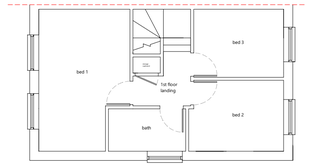

1st Floor
Existing Layout
1:100@A1

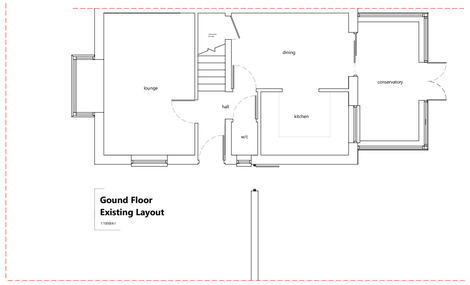

Gound Floor
Existing Layout
1:100@A1

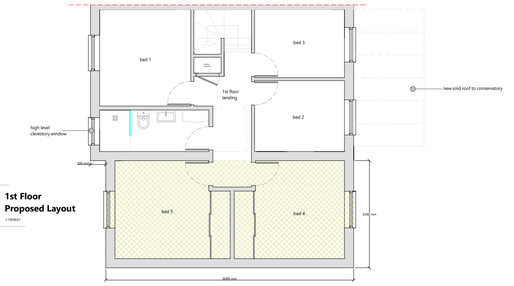

1st Floor
Proposed Layout
1:100@A1



North Side Elevation
Proposed
1:100@A1

West Side Elevation
Proposed
1:100@A1

South Side Elevation
Proposed
1:100@A1

East Side Elevation
Proposed
1:100@A1

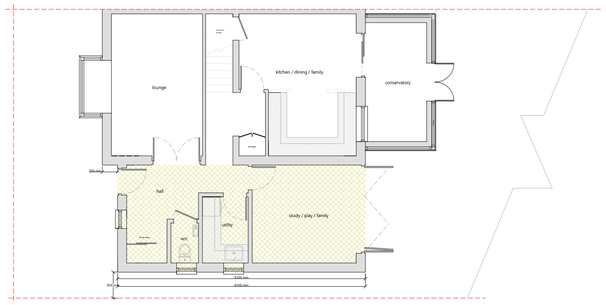

Gound Floor
Proposed Layout
1:100@A1

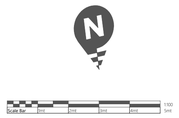

NOTES:

This drawing is subject to copyright and should not be reproduced without permission.
All dimensions in millimeters unless otherwise stated.

These Plans are subject to 'Planning and Building Regulation Approval' or any other statute in law before building commences. All building work is subject to Building Control Approval.

Any structural work where mentioned on the drawing is subject to a qualified structural and civil engineer calculations before building work commences.

All drawings marked preliminary or planning are not to be built or manufactured from.

Boundary line indicative only. Exact location must be determined on site before building work commences.

Any discrepancies found in this drawing to be brought to the attention of Draw Plans for rectification.

Plans Details: Existing & Proposed Elevations & Layouts		Client Details: Darren O'Neill	
Drawing No: Planning Drawing 002		Property Details: 52 Wordsworth Place Horsham RH12 5PS	
Scale: 1:100@A1	Designer: TGN		
Ref: 5090493	Date: Oct 2024		

DRAW PLANS
ARCHITECTURAL CONSULTANTS
65 Kings Hall Road BR3 1LR
Tel: 07376 975 252 / support@drawplans.uk
www.drawplans.uk

Draw Plans © Copyright