Rear Elevation

L Side Elevation

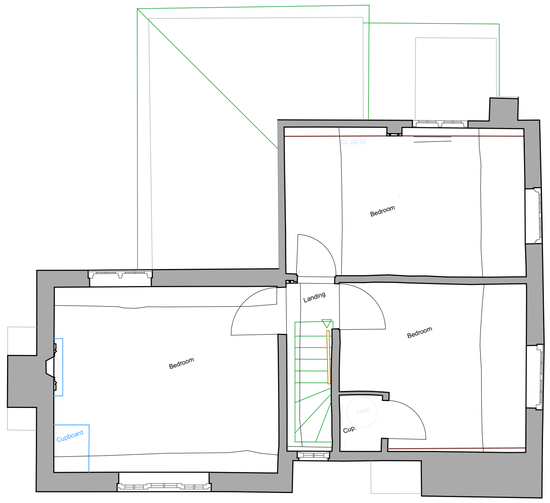

R Side Elevation

1:50
Existing First Floor Plan

0 1 2 3 4 5

Front Elevation

Rear Elevation

L Side Elevation

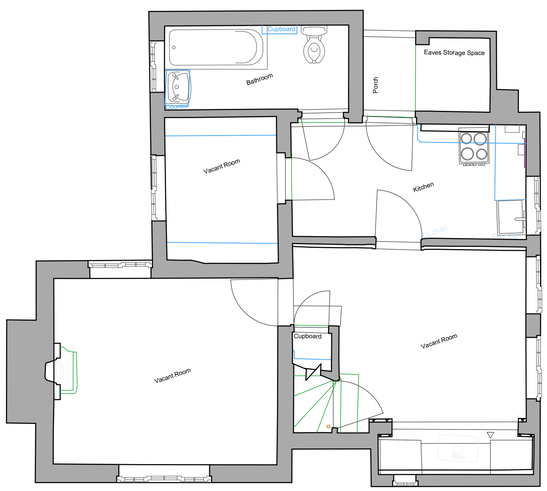

R Side Elevation

1:50
Existing Ground Floor Plan

0 1 2 3 4 5

Front Elevation

Z:\PCS Current PGA\1. PGA Current\269325 Bacon Cottage - RPS\5. DRAWINGS\2693 Bacon Cottage_FE3.pln2693 Bacon Cottage_FE3.pln

THIS DRAWING IS INDICATIVE ONLY AND MUST NOT BE RELIED UPON FOR CONSTRUCTION - UNLESS THE DRAWING IS NAMED AS 'CONSTRUCTION'.

ALL DIMENSIONS TO BE CHECKED AND VERIFIED WITH ANY DISCREPANCIES REPORTED TO PHILIPS SURVEYORS LLP.

THIS DRAWING REMAINS THE PROPERTY OF PHILIPS SURVEYORS AND MUST NOT BE COPIED OR REPRODUCED WITHOUT PRIOR WRITTEN PERMISSION.

THE CLIENT MUST FAMILIARISE THEMSELVES WITH;
·THEIR DUTIES CONCERNING HEALTH & SAFETY UNDER CDM2015 REGULATIONS AND
·THE APPOINTMENT OF PRINCIPAL DESIGNER AND PRINCIPAL CONTRACTOR.

IF YOU NEED ANY FURTHER INFORMATION OR INDEPENDENT ADVICE ON UNDERTAKING YOUR CDM REGULATIONS DUTIES, PLEASE CONTACT: THE ASSOCIATION FOR PROJECT SAFETY, 5 NEW MART PLACE, EDINBURGH EH141RW.TEL: 08456 121 290 EMAIL: INFO@APS.ORG.UK YOU CAN VISIT THE HSE AND APS WEBSITES FOR MUCH MORE INFORMATION AT: WWW.HSE.GOV.UKAND WWW.APS.ORG.UK RESPECTIVELY.

SAFETY HEALTH AND ENVIRONMENTAL INFORMATION
IN ADDITION TO THE HAZARDS AND RISKS NORMALLY ASSOCIATED WITH THE TYPE OF CONSTRUCTION WORK DETAILED ON THIS DRAWING, PLEASE NOTE THE FOLLOWING SIGNIFICANT RISKS AND INFORMATION;

INDICATES - WARNING
INDICATES - COMPULSORY INSTRUCTION
INDICATES - FOR INFORMATION
INDICATES - PROHIBITIVE INSTRUCTION

FOR INFORMATION RELATING TO END USE, MAINTENANCE, DEMOLITION ETC. - PLEASE REFER TO THE HEALTH & SAFETY FILE.

IT SHOULD BE ASSUMED THAT ALL WORKS ARE TO BE CARRIED OUT BY A COMPETENT CONTRACTOR AND, WHERE APPLICABLE,TO AN APPROVED METHOD STATEMENT.

N

Rev.	Amendments	Date	Drw.

PHILIPS SURVEYORS
BUILDING SURVEYORS, DESIGNERS & CONSULTANTS

PHILIPS SURVEYORS LLP, THE OLD COACH HOUSE, 78 LOWER STREET, PULBOROUGH, WEST SUSSEX, RH20 2AA
T: 01798 873222
E: INFO@PHILIPS-SURVEYORS.CO.UK
W: WWW.PHILIPS-SURVEYORS.CO.UK

CLIENT:
RPS Construction Ltd
Spring Acres, Kennel Lane, Horsham, RH13 8LX

PROJECT:
Refurbishment, Alteration & Extension to
Bacons Cottage, Bakers Lane, Shipley, RH13 8GF

DRAWING TITLE:
Existing

Existing Floor Plans

DRAWN:	JOB NO:	SCALE @ A1:
THR	2692	As Shown
CHECKED: PGA	DRAWING NO: EX01	REV:
DATE: May 25		

© PHILIPS SURVEYORS LLP.