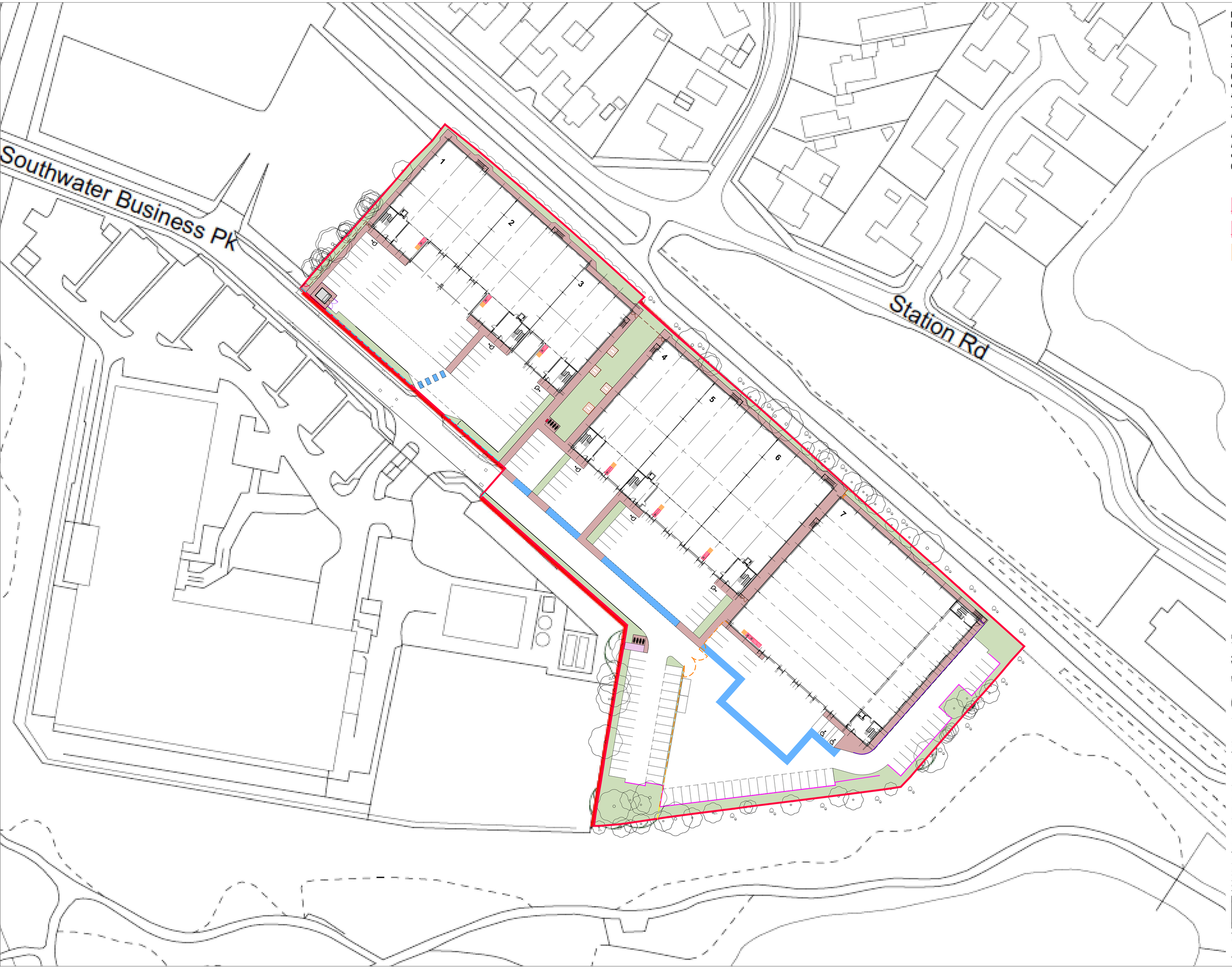


**Planning Permission: DC/23/1843**
**Planning Condition 8: Refuse / Recycling**
*No building hereby permitted shall be first occupied unless and until provision for the storage of refuse/recycling has been made for that building (or use) in accordance with details (including elevations, materials and internal configuration) that have been submitted to and approved in writing by the Local Planning Authority. These facilities shall thereafter be retained for use at all times.*

*Reason: To ensure the adequate provision of recycling facilities in accordance with Policy 33 of the Horsham District Planning Framework (2015).*

**Refuse and recycling facilities:**

- 1100litre wheelie bin for general waste
- R 1100litre wheelie bin for recycling waste
- Location for compactor

N

B: 01/05/25
Waste strategy updated

A: 01/05/25
Waste strategy updated

10m SCALE 1:500

Chancerygate PLANNING

Revisions

Job Title
E/B2/B8 DEVELOPMENT

Location
SOUTHWATER 24
HORSHAM, RH13 7YT

Drawing Title
SITE PLAN
CONDITION 8: REFUSE/RECYCLING

Date 03/07/23 Drawn

Scale 1:500 at A1 Checked

ALL DIMENSIONS TO BE CHECKED ON SITE. DO NOT SCALE
COPYRIGHT & INTELLECTUAL PROPERTY RIGHTS REMAIN WITH LANGLEY HALL ASSOCIATES LTD

LHA
Royal Station Court, Twyford
Reading, Berkshire, RG10 9NF
Tel: 0118 932 0980
e-mail: architecture@langley-hall.co.uk

Dwg no. 4690-PL-010 Revision B