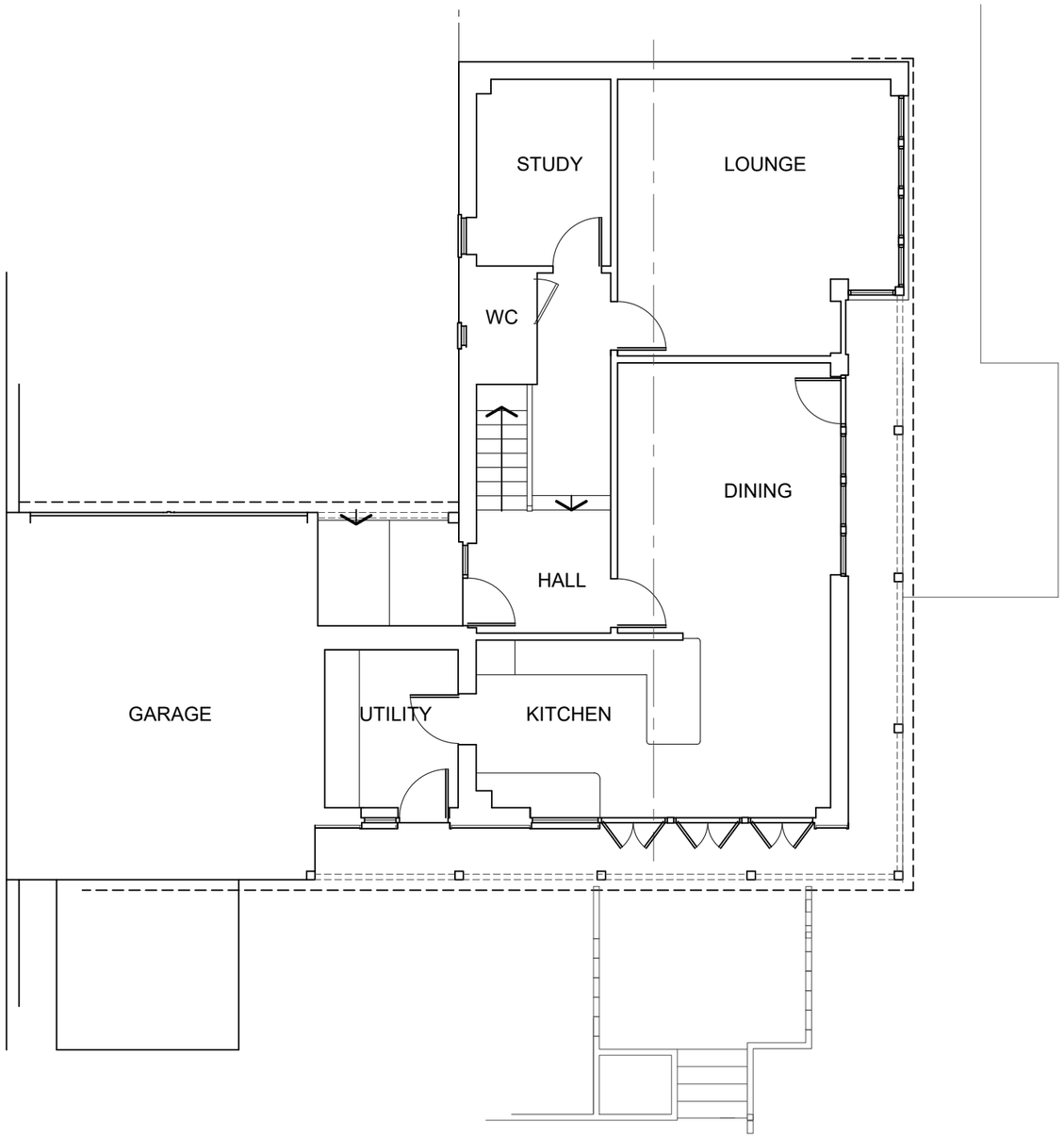

ground floor plan
1:100

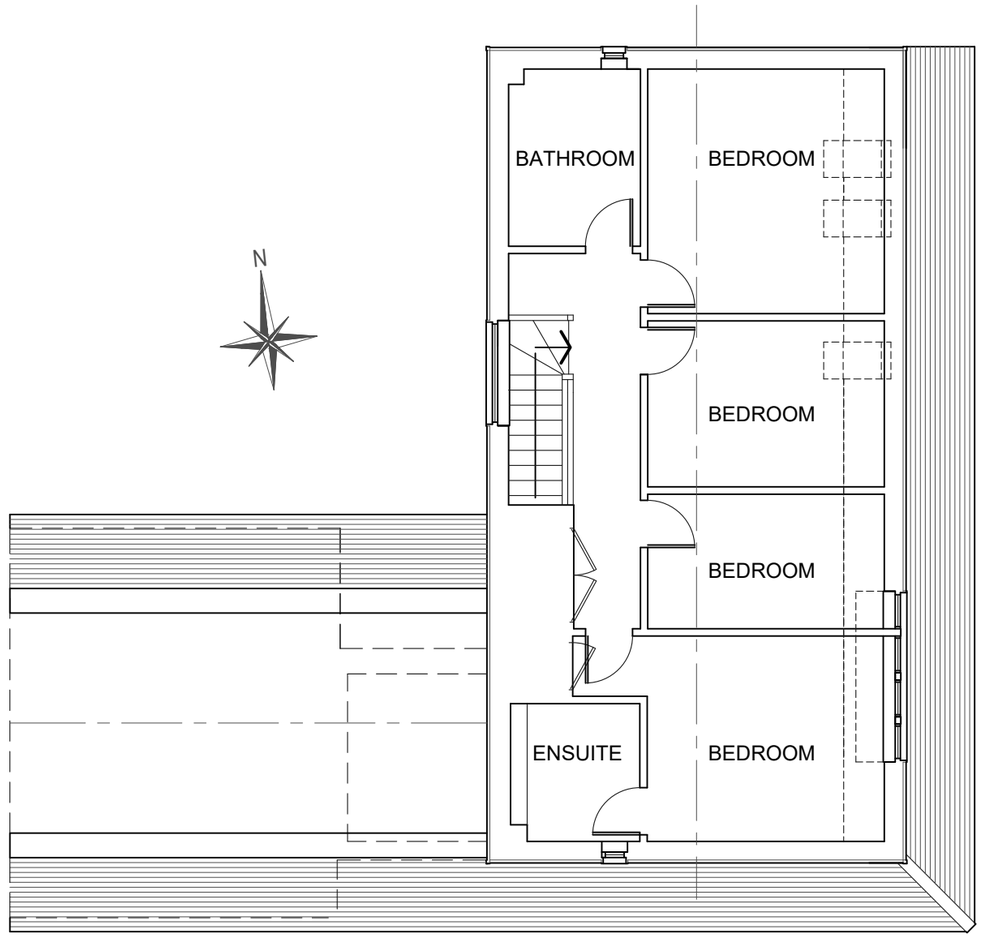

first floor plan
1:100

MARK E SIMM
B A (Hons) Dip. Arch ARB R I B A
M: 0797 110 2267 E: mark@horshamarchitect.co.uk

Project : Extension and Alterations to:
2 Castle Rise, West Chiltington,
West Sussex RH20 2GT

Title: Floor Plans - as existing

Scale: 1:100@ A3

Date: Jan 2025

Drwg No:
PL02