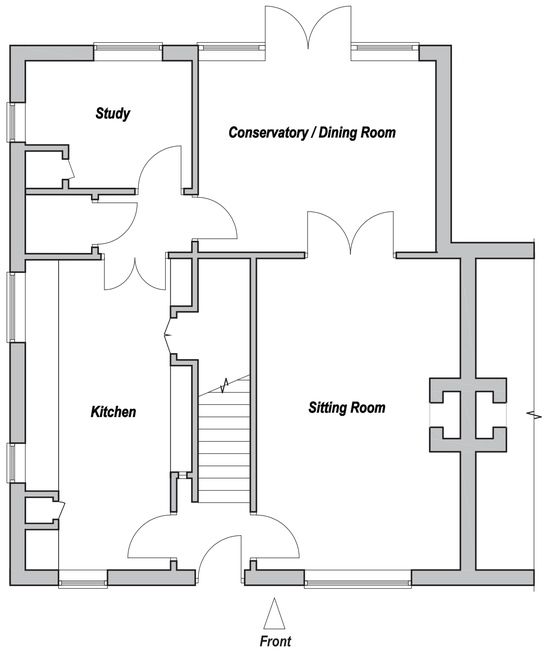


***Existing Ground Floor***

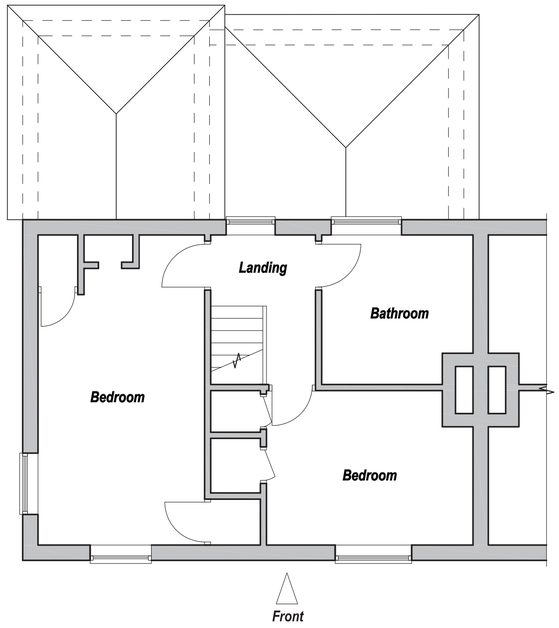


***Existing First Floor***




***Existing Rear Elevation***



***Existing Side Elevation***

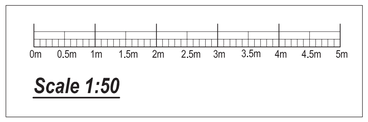


***Scale 1:50***

*CLIENT*

***KATY GUMBRELL & ASHLEY GUMBRELL***

*PROJECT*

***EXISTING PLANS***

***1 STATION ROAD***
***COWFOLD***
***HORSHAM***
***RH13 8DB***