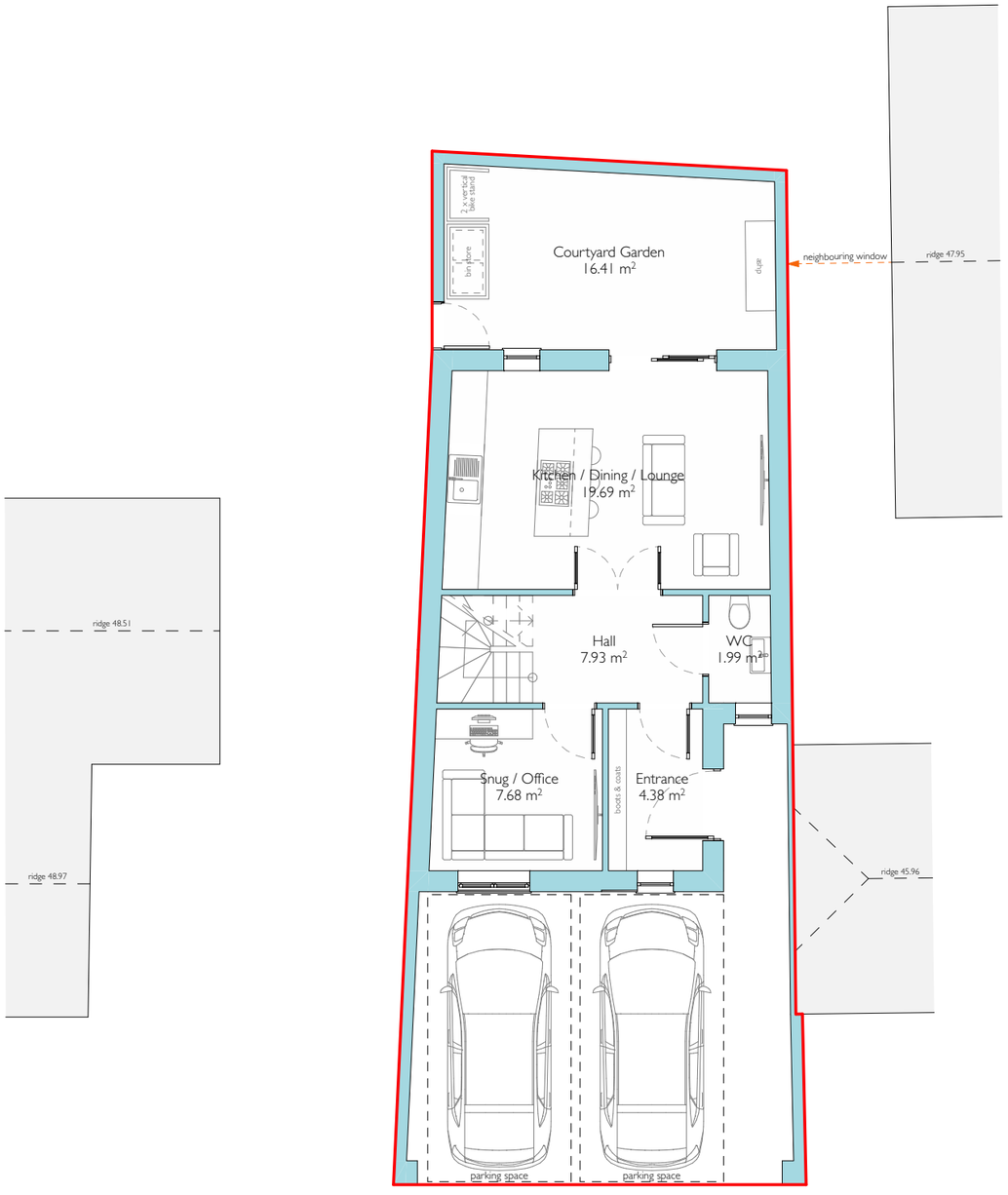

Proposed Ground Floor Plan

Scale 1:100 @ A3

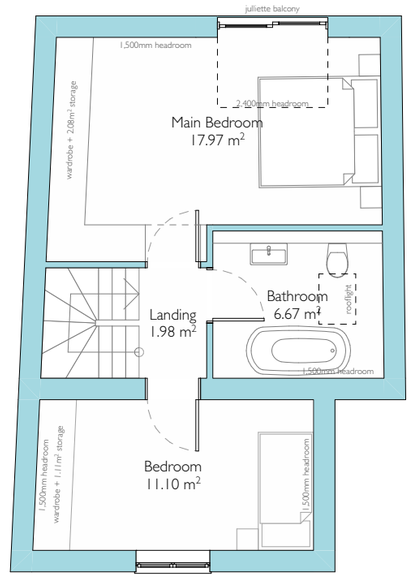

Proposed First Floor Plan

Scale 1:100 @ A3

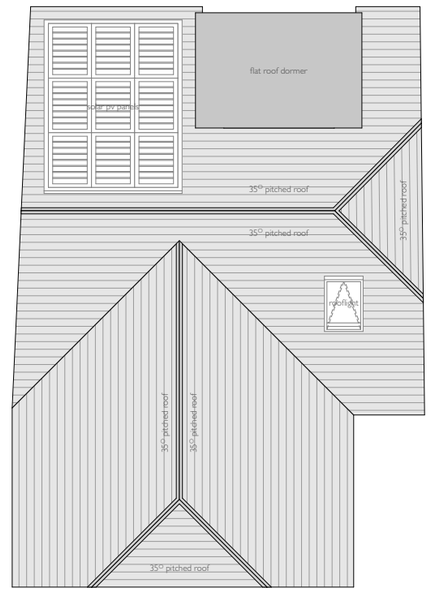

Proposed Roof Plan

Scale 1:100 @ A3

PMR ARCHITECTURE

Sheridan House
112 - 116 Western Road
Hove, BN3 1DD

01273 980820
brighton@pmr-architecture.co.uk
www.pmr-architecture.co.uk

Client:	Carl Pallant
Project:	Land at Wickhurst Lane, Broadbridge Heath, Horsham
Drawing Title:	Proposed Floor Plans
Drawing No:	25.91_PL_100
Revision:	A
Date:	November 2026
Status:	**PLANNING**
Scale:	1:100 @ A3

Floor Level	Area (m2)
Ground Floor	43.70
First Floor	40.31
	84.01 m²

0 1 2 3 4 5