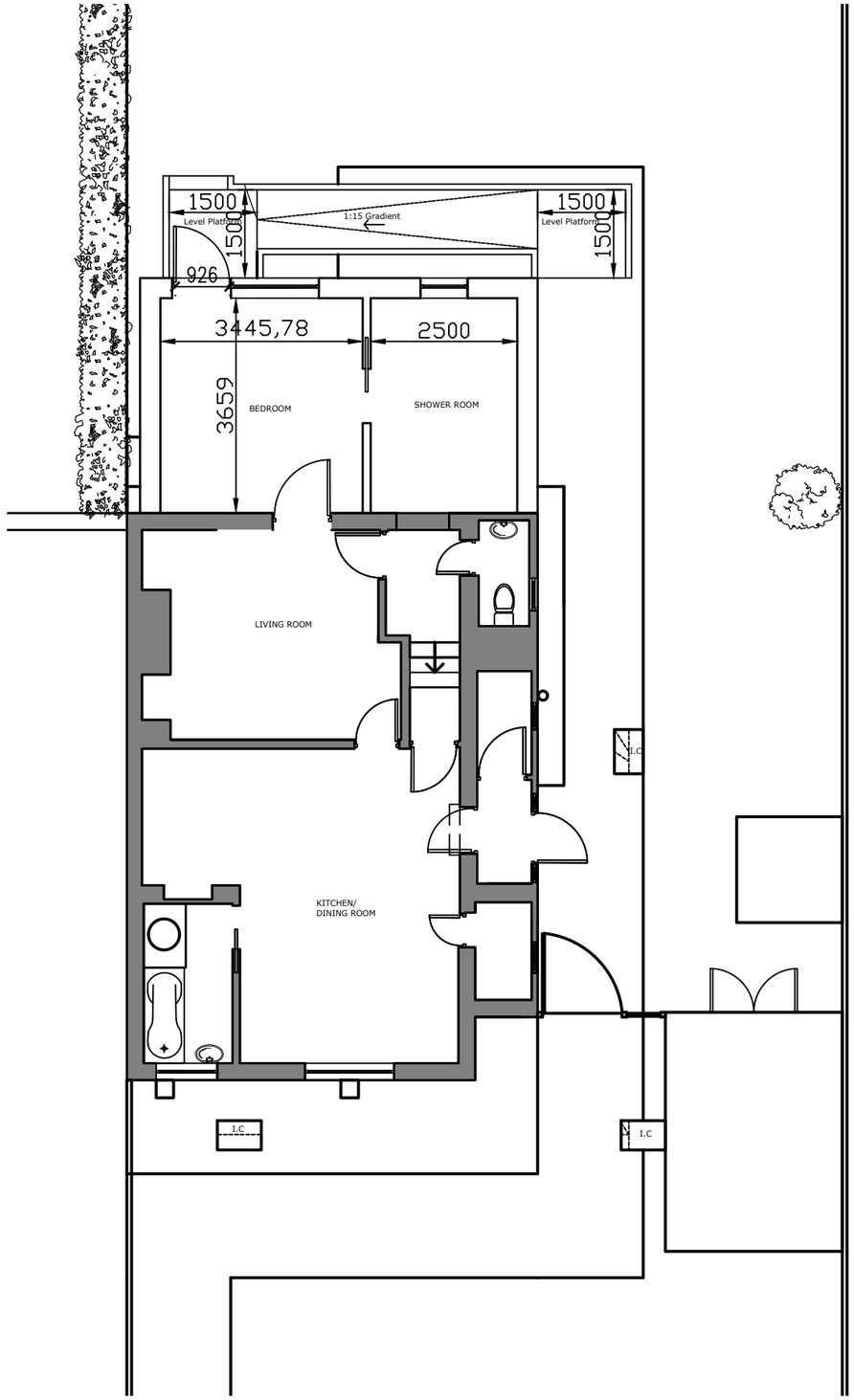

0m 1m 2m 3m 4m 5m 6m 7m 8m 9m 10m

NOTES:

1. All dimensions are in mm and must be checked on site.
2. Drawings are to be read in conjunction with accompanying documents.
3. Any errors or inaccuracies should be brought to the attention of Amber Living.

Revision	Description	By	Date

Contact Information
Unit 3, Tungsten Building, George Street, Portslade, Brighton, BN41 1RA
Tel: 01273 410836
Email: example@amberliving.co.uk

Client Name: Mrs Zena Staples

Address: 2 Lidbetters Cottage

Drawing Title: Proposed Ground Floor Plan

Drawing Reference: DS/LID/07

Date: 18/05/23

Scale	Paper	Drawn By	Revision	Direction
1: 100	A3	DS	Initials	

Proposed Ground Floor Plan