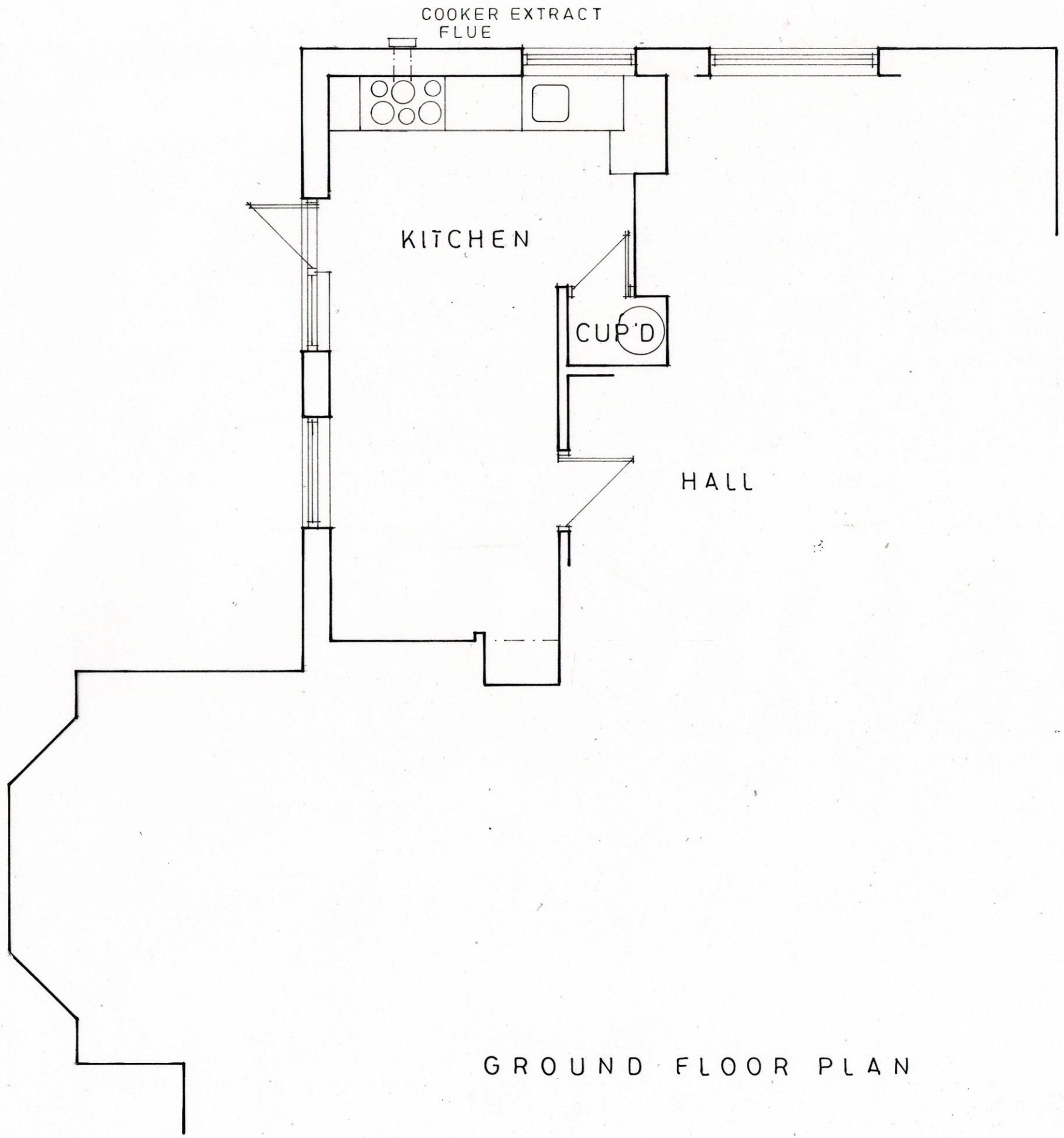


GROUND FLOOR PLAN

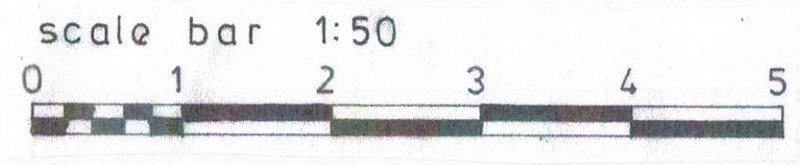


**Belmont Designs Practice Limited**
37 Ashenground Road
Haywards Heath
West Sussex
RH16 4PS
email:james@belmont-designs.co.uk

**Architectural Practice**

Client
The Nursery School Company

Site
24-26 West Street
Storrington
RH20 4EE

Project
Proposed extractor flue on the rear elevation

Date Feb 2025
Scale 1:50 @ A3
Drawn JTM
Drawing No
**B.010.25.04**

copyright and all dimensions to be checked prior to commencement

**Proposed Part Ground Floor Plan**