## Ground Floor Plan

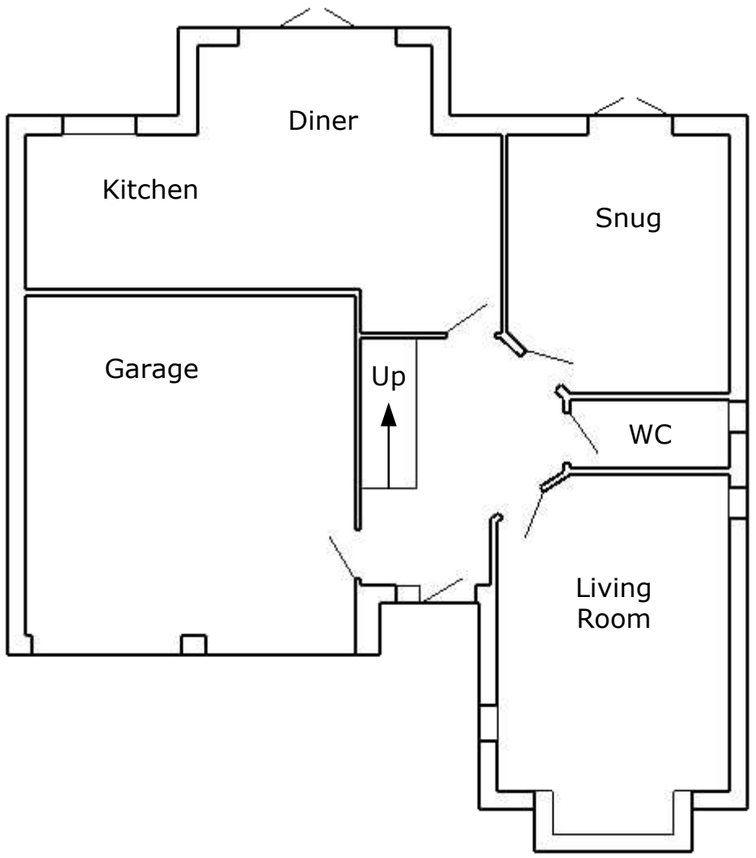


## First Floor Plan

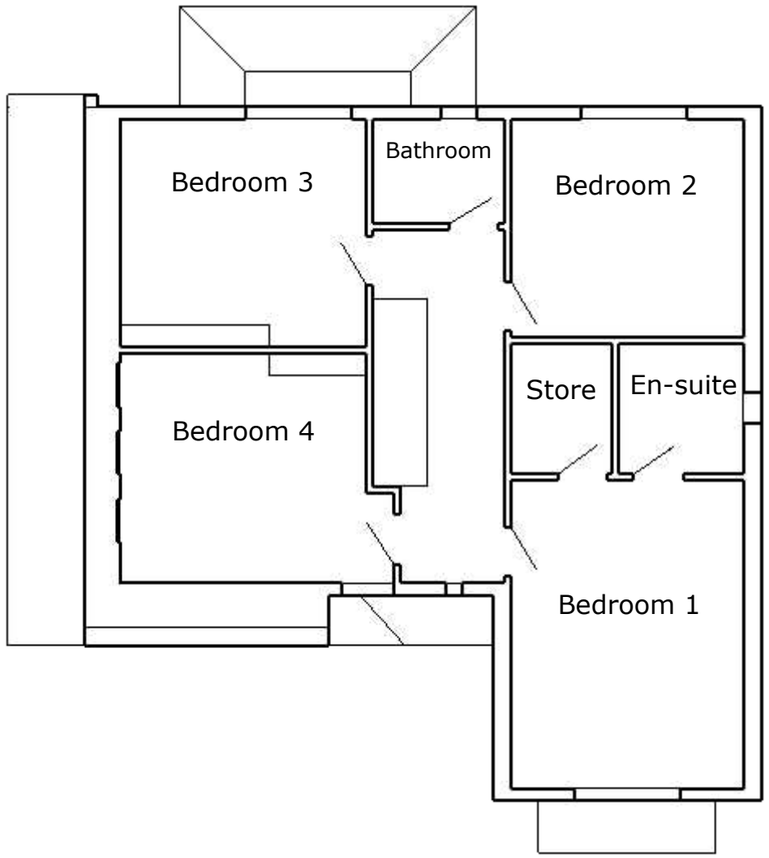


These drawings are the property of My Planning Drawings Ltd and are only permitted to be used for planning purposes.
These drawings are not permitted to be used for any other purpose, including specifically construction purposes.

Ed Powell
My Planning Drawings

Client: Mrs Haider
Address: 12 Illett Way, RH12 0AJ
Date: 8 December 2023

Existing Floor Plans
Scale 1:100 @A3




