DATE: **20 October 2026**

DESIGNER: **MMA Lighting Consultancy Ltd**

PROJECT No: **MMA20740**

PROJECT NAME: **Church Lane, Ashington**

Proposed S38 Lighting Strategy – R0

6m West Sussex Spec Columns with Urbis Axia 3.1 2700K LED Luminaires

A maintenance factor of 1.0 has been used as an example in order to present a worst case scenario perspective.

Base drawing number used in this calculation 'Constraints Plan External'

Outdoor Lighting Report

PREPARED BY:

MMA Lighting Consultancy Ltd
99 Old Bath Road
Summer Field House
Charvil
Reading
Berkshire
RG10 9QN
Email: info@mma-consultancy.co.uk
Web: www.mma-consultancy.co.uk

Layout Report

General Data

Dimensions in Metres Angles in Degrees

Calculation Grids

ID	Grid Name	X	Y	X' Length	Y' Length	X' Spacing	Y' Spacing
1	Grid 1	512748.92	115898.40	169.32	36.00	1.50	1.50
2	Grid 2	512599.75	115898.04	160.14	39.00	1.50	1.50
3	Grid 3	512603.14	116064.62	135.00	33.00	1.50	1.50
4	Grid 4	512495.51	116052.61	112.25	45.00	1.50	1.50
5	Grid 5	512408.36	116068.85	96.00	33.00	1.50	1.50
6	Grid 6	512439.02	116189.91	96.00	36.00	1.50	1.50
7	Grid 7	512414.52	116249.65	48.00	95.82	1.50	1.50
8	Grid 8	512303.87	116295.64	47.90	126.00	1.50	1.50
9	Grid 9	512559.23	115903.47	57.00	90.00	1.50	1.50
10	Grid 10	512562.54	115978.81	81.00	45.00	1.50	1.50
11	Grid 11	512518.76	116149.99	60.00	114.00	1.50	1.50
12	Grid 12	512603.52	116178.21	45.00	79.56	1.50	1.50
13	Grid 13	512516.09	116128.85	27.00	51.00	1.50	1.50
14	Grid 14	512437.35	116148.09	60.00	54.00	1.50	1.50
15	Contour Grid	512285.54	115839.06	634.60	456.57	2.54	1.83

Luminaires



Luminaire A Data

Supplier	Urbis Schreder
Type	AXIA 3.1 5266 Integrated lenses 16 OSLO N SQUARE GIANT LED@20
Lamp(s)	16 OSLON SQUARE GIANT@200mA WW 727 230V 01-11-802
LampFlux(klm)/Colour	1.42 WW 2700K/70
File Name	AXIA 3.1 5266 16 OSLON SQUARE GIANT Drv 200mA WW 727 10.8W 614422 Integr...
Maintenance Factor	1.00
Lum. Int. Class	G3
No. in Project	39



Luminaire B Data

Supplier	Urbis Schreder
Type	AXIA 3.1 5385 Integrated lenses 8 OSLON SQUARE GIANT LED@700
Lamp(s)	8 OSLON SQUARE GIANT@700mA WW 727 230V 01-11-802
LampFlux(klm)/Colour	2.19 WW 2700K/70
File Name	AXIA 3.1 5385 8 OSLON SQUARE GIANT Drv 700mA WW 727 18.3W 487512 Integr...
Maintenance Factor	1.00
Lum. Int. Class	G1
No. in Project	7



Luminaire C Data

Supplier	Urbis Schreder
Type	AXIA 3.1 5267 Integrated lenses 16 OSLO N SQUARE GIANT LED@35
Lamp(s)	16 OSLON SQUARE GIANT@350mA WW 727 230V 01-11-802
LampFlux(klm)/Colour	2.33 WW 2700K/70
File Name	AXIA 3.1 5267 16 OSLON SQUARE GIANT Drv 350mA WW 727 17.9W 614432 Integr...
Maintenance Factor	1.00
Lum. Int. Class	G3
No. in Project	2

Layout

ID	Type	X	Y	Height	Angle	Tilt	Cant	Out-reach	Target X	Target Y	Target Z
1	A	512892.87	115860.45	6.00	102.00	0.00	0.00	0.40			
2	A	512860.78	115870.97	6.00	257.00	0.00	0.00	0.40			
3	A	512830.47	115885.36	6.00	241.00	0.00	0.00	0.40			
4	A	512800.71	115899.29	6.00	253.00	0.00	0.00	0.40			
5	A	512769.29	115908.31	6.00	258.00	0.00	0.00	0.40			
6	A	512705.70	115920.01	6.00	262.00	0.00	0.00	0.40			
7	C	512672.59	115909.82	6.00	90.00	0.00	0.00	0.40			
8	C	512634.75	115909.82	6.00	90.00	0.00	0.00	0.40			
9	B	512626.78	115886.29	6.00	180.00	0.00	0.00	0.40			
10	A	512600.72	115920.36	6.00	284.00	0.00	0.00	0.40			
11	B	512615.90	115947.29	6.00	0.00	0.00	0.00	0.40			
12	B	512615.90	115982.68	6.00	0.00	0.00	0.00	0.40			
13	B	512615.89	116023.92	6.00	0.00	0.00	0.00	0.40			
14	A	512592.60	116046.43	6.00	85.00	0.00	0.00	0.40			
15	A	512617.80	116054.39	6.00	313.00	0.00	0.00	0.40			
16	A	512556.32	116066.48	6.00	255.00	0.00	0.00	0.40			
17	A	512571.42	116069.10	6.00	339.00	0.00	0.00	0.40			
18	A	512518.59	116074.29	6.00	260.00	0.00	0.00	0.40			
19	A	512474.30	116082.37	6.00	260.00	0.00	0.00	0.40			
20	B	512433.23	116107.87	6.00	350.00	0.00	0.00	0.40			
21	A	512497.25	116088.15	6.00	171.00	0.00	0.00	0.40			
22	B	512450.38	116141.19	6.00	169.00	0.00	0.00	0.40			
23	B	512448.46	116179.69	6.00	337.00	0.00	0.00	0.40			
24	A	512424.23	116143.28	6.00	260.00	0.00	0.00	0.40			
25	A	512476.94	116186.02	6.00	64.00	0.00	0.00	0.40			
26	A	512446.19	116201.40	6.00	62.00	0.00	0.00	0.40			
27	A	512388.37	116235.02	6.00	251.00	0.00	0.00	0.40			
28	A	512357.53	116247.48	6.00	231.00	0.00	0.00	0.40			
29	A	512330.68	116267.26	6.00	259.00	0.00	0.00	0.40			
30	A	512624.83	115857.89	6.00	93.00	0.00	0.00	0.40			
31	A	512594.08	115855.27	6.00	95.00	0.00	0.00	0.40			
32	A	512565.13	115861.15	6.00	358.00	0.00	0.00	0.40			
33	A	512573.15	115911.01	6.00	31.00	0.00	0.00	0.40			
34	A	512566.93	115957.00	6.00	358.00	0.00	0.00	0.40			
35	A	512572.99	116108.94	6.00	230.00	0.00	0.00	0.40			
36	A	512546.66	116124.79	6.00	250.00	0.00	0.00	0.40			

Layout Continued

ID	Type	X	Y	Height	Angle	Tilt	Cant	Out-reach	Target X	Target Y	Target Z
37	A	512517.52	116130.11	6.00	349.00	0.00	0.00	0.40			
38	A	512594.63	116091.40	6.00	135.00	0.00	0.00	0.40			
39	A	512627.85	116131.27	6.00	225.00	0.00	0.00	0.40			
40	A	512610.34	116118.69	6.00	315.00	0.00	0.00	0.40			
41	A	512602.86	116155.15	6.00	232.00	0.00	0.00	0.40			
42	A	512500.45	116117.60	6.00	176.00	0.00	0.00	0.40			
43	A	512370.68	116135.25	6.00	337.00	0.00	0.00	0.40			
44	A	512391.98	116163.47	6.00	159.00	0.00	0.00	0.40			
45	A	512397.36	116149.94	6.00	249.00	0.00	0.00	0.40			
46	A	512737.18	115915.03	6.00	258.00	0.00	0.00	0.40			
47	A	512440.56	116080.52	6.00	79.00	0.00	0.00	0.40			
48	A	512420.40	116222.32	6.00	244.00	0.00	0.00	0.40			

Horizontal Illuminance (lux)

Grid 1

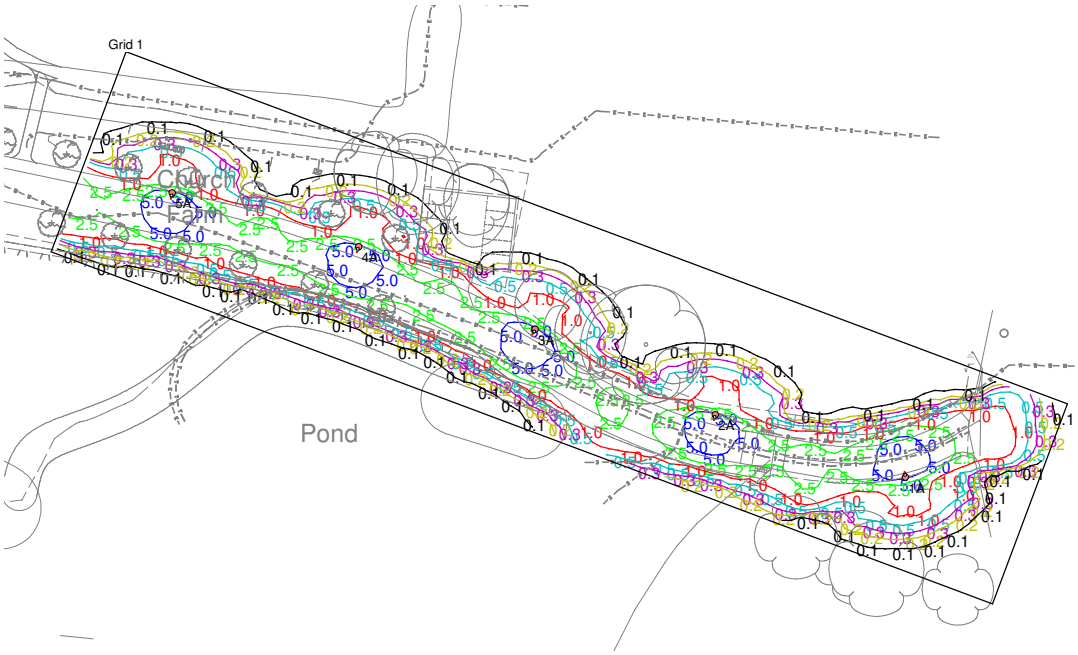

Results

Eav	3.86
Emin	0.79
Emax	13.10
Emin/Emax	0.06
Emin/Eav	0.20

9750516192

Horizontal Illuminance (lux)

Grid 2

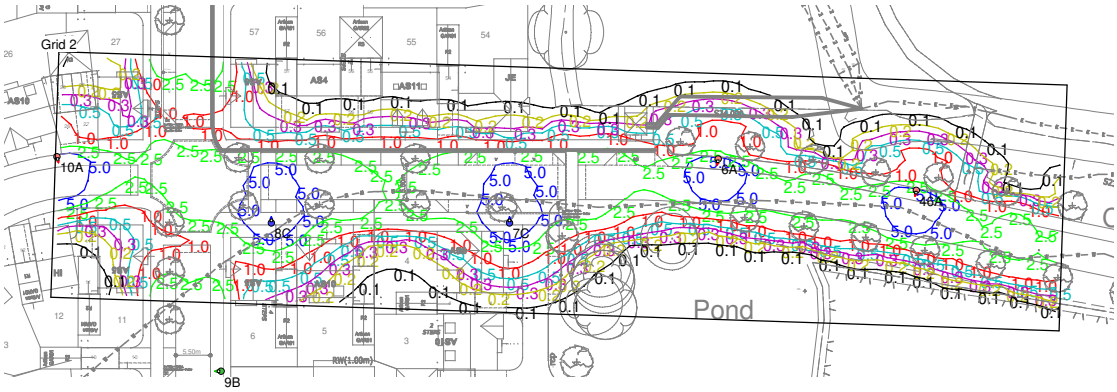

Results

Eav	3.55
Emin	0.70
Emax	12.26
Emin/Emax	0.06
Emin/Eav	0.20

9750516192

Horizontal Illuminance (lux)

Grid 3

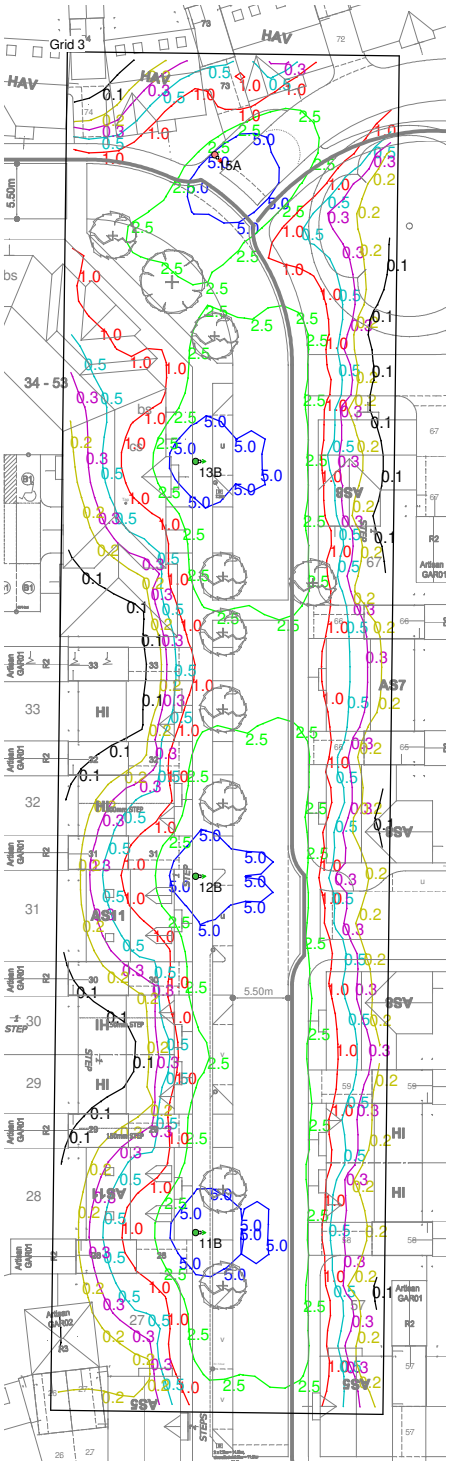

Results

Eav	3.55
Emin	0.90
Emax	13.44
Emin/Emax	0.07
Emin/Eav	0.25

9750516192

Horizontal Illuminance (lux)

Grid 4

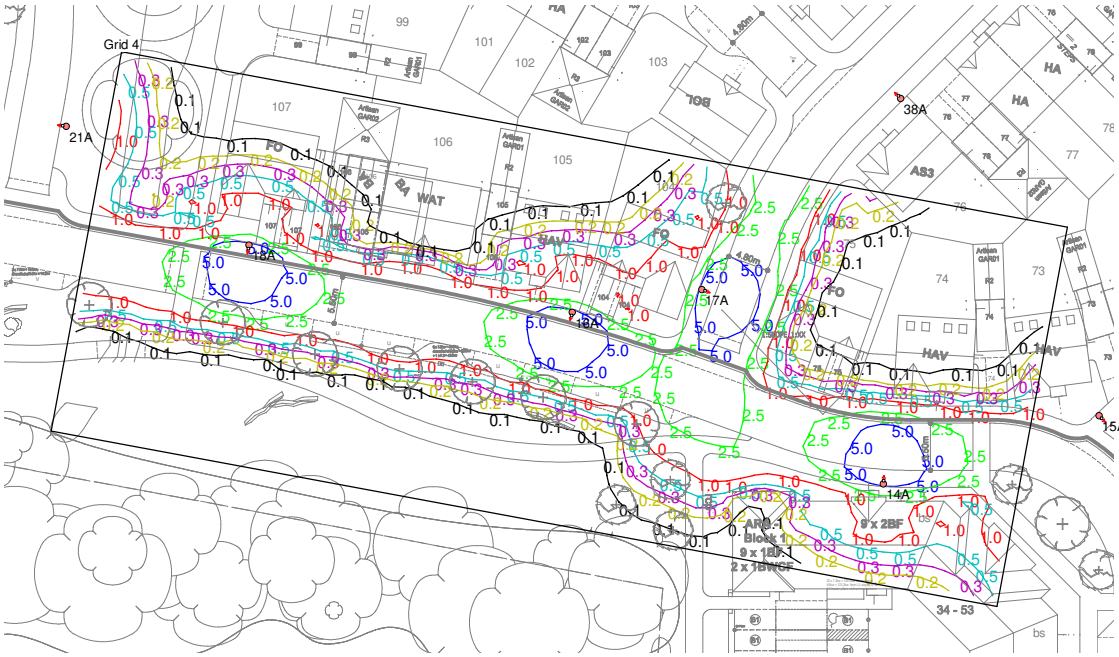

Results

Eav	3.55
Emin	0.80
Emax	13.99
Emin/Emax	0.06
Emin/Eav	0.22

9750516192

Horizontal Illuminance (lux)

Grid 5

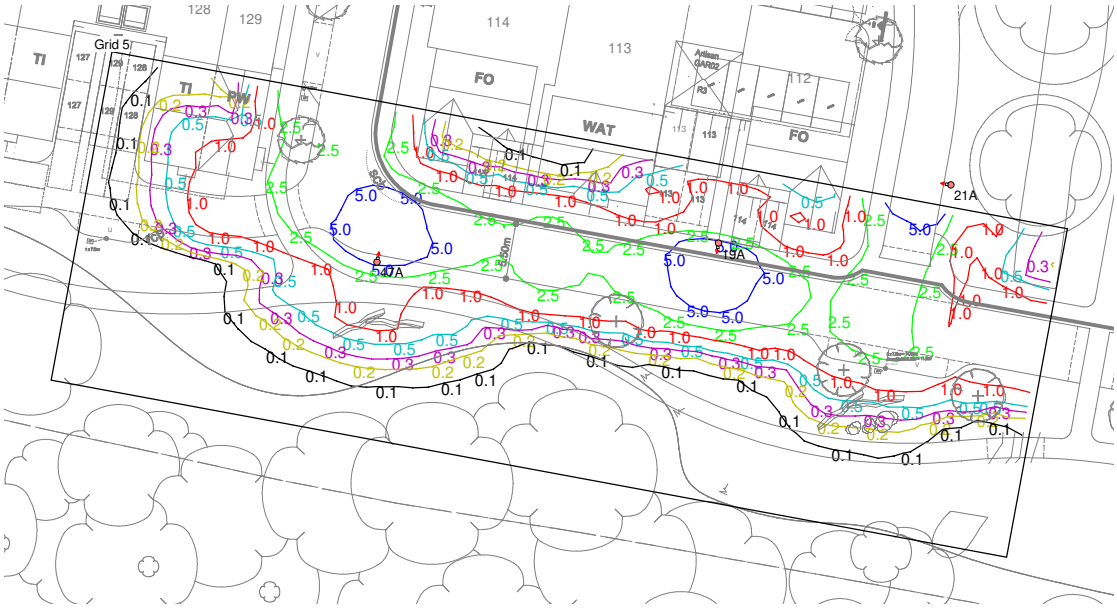

Results

Eav	3.58
Emin	0.96
Emax	13.24
Emin/Emax	0.07
Emin/Eav	0.27

9750516192

Horizontal Illuminance (lux)

Grid 6

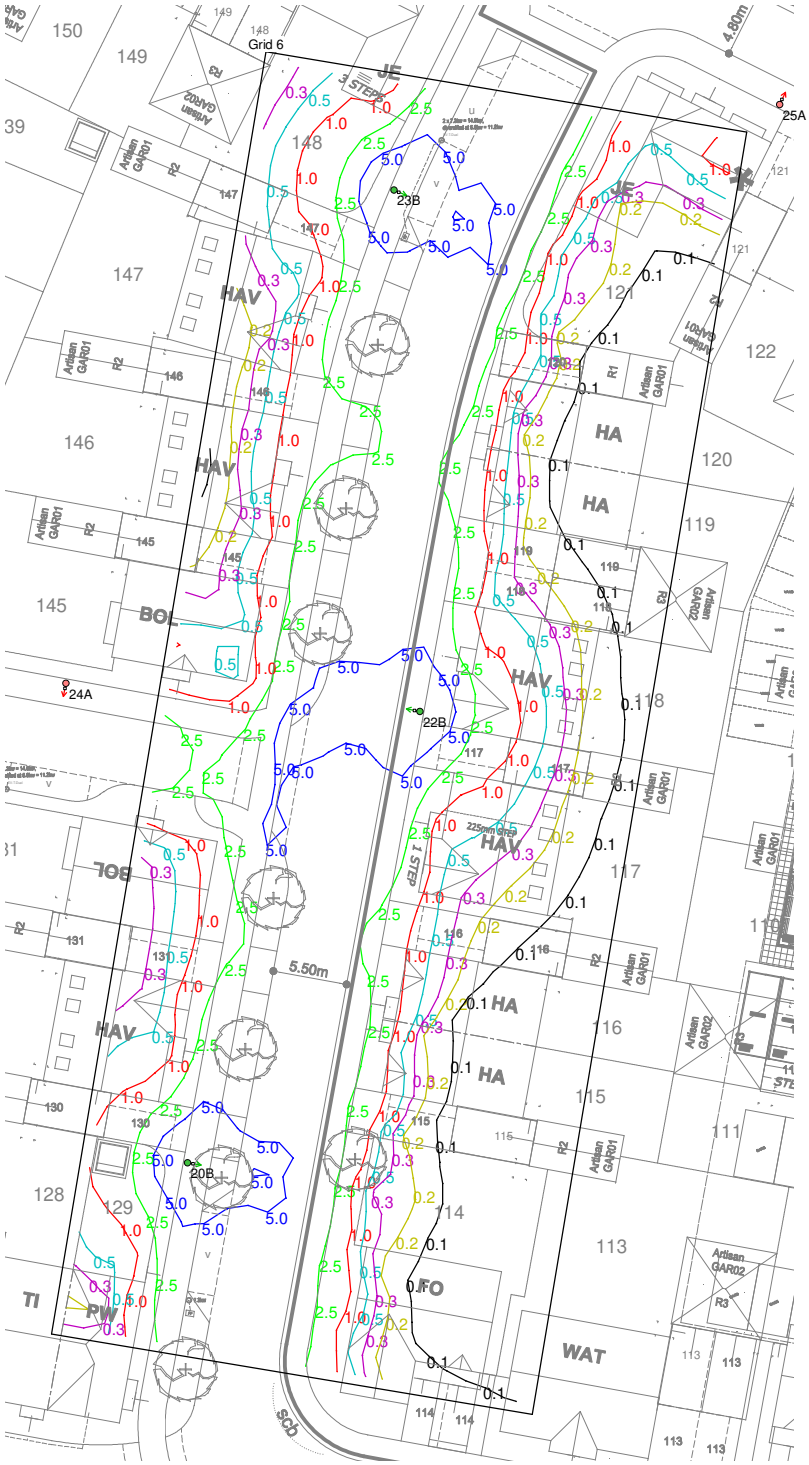

Results

Eav	3.82
Emin	1.45
Emax	9.29
Emin/Emax	0.16
Emin/Eav	0.38

9750516192

Horizontal Illuminance (lux)

Grid 7

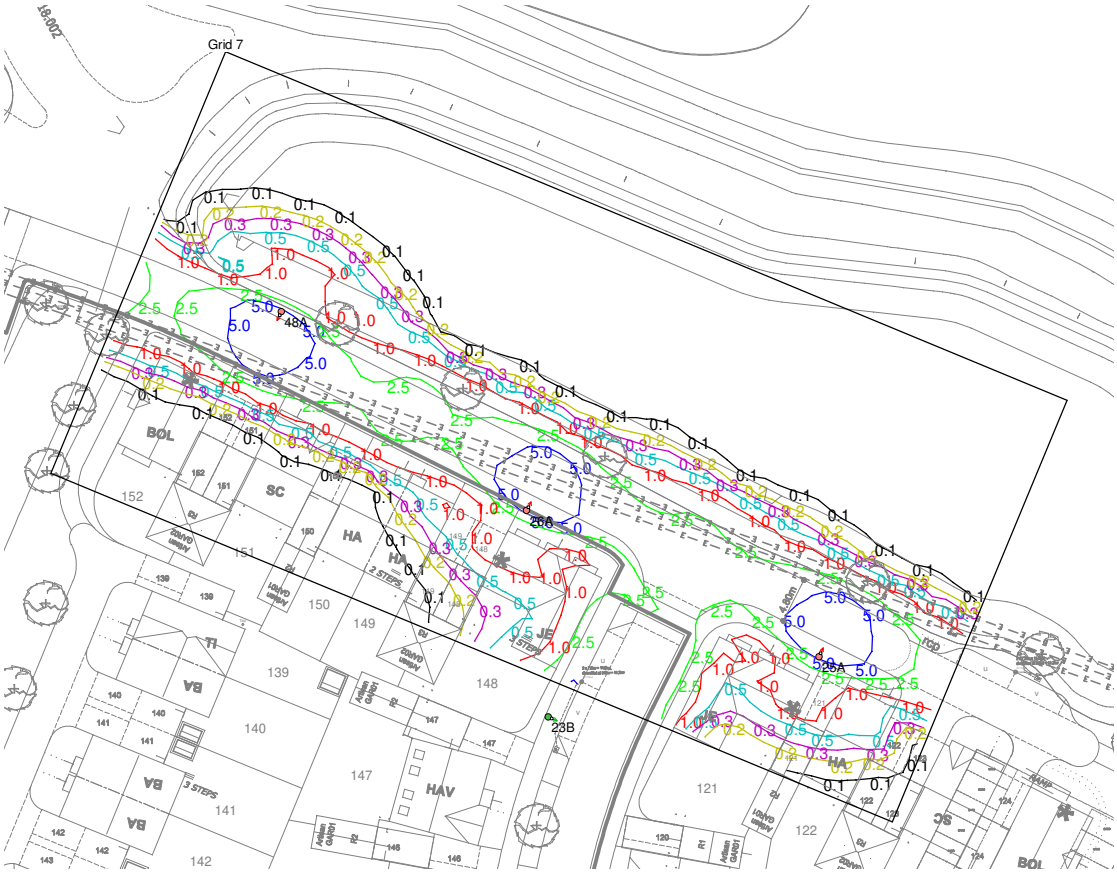

Results

Eav	4.03
Emin	1.50
Emax	12.67
Emin/Emax	0.12
Emin/Eav	0.37

Horizontal Illuminance (lux)

Grid 8

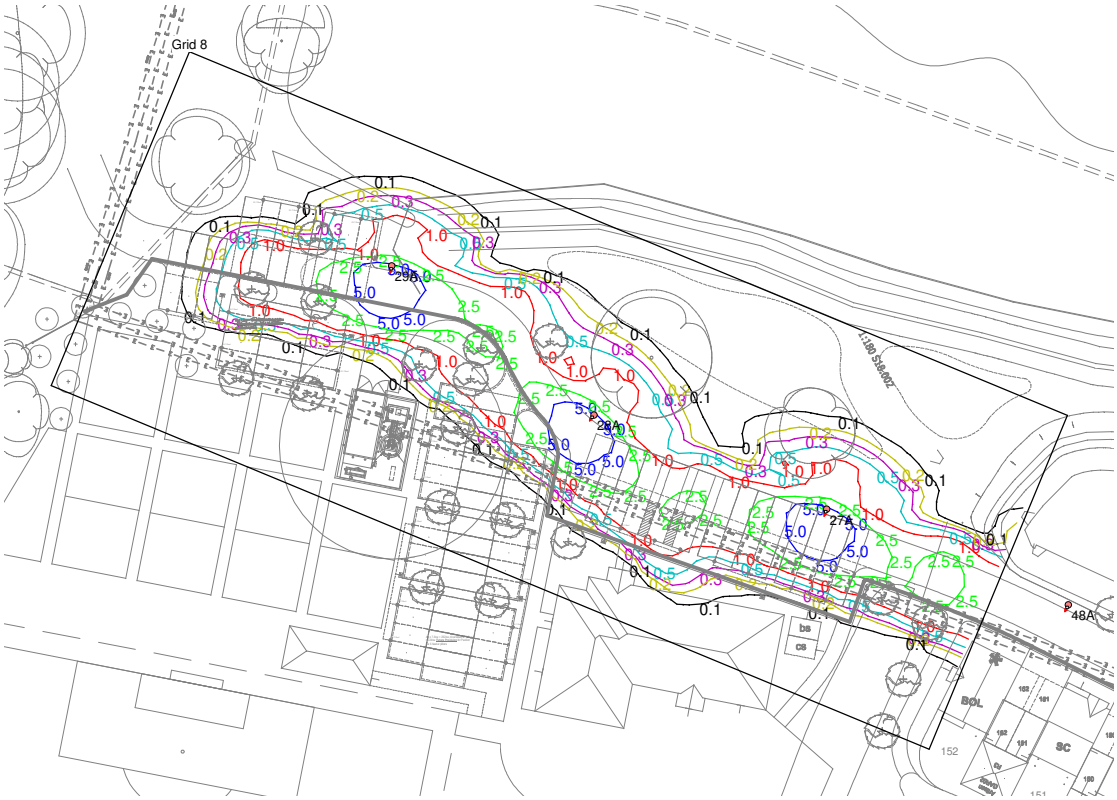

Results

Eav	4.04
Emin	0.88
Emax	13.76
Emin/Emax	0.06
Emin/Eav	0.22

Horizontal Illuminance (lux)

Grid 9

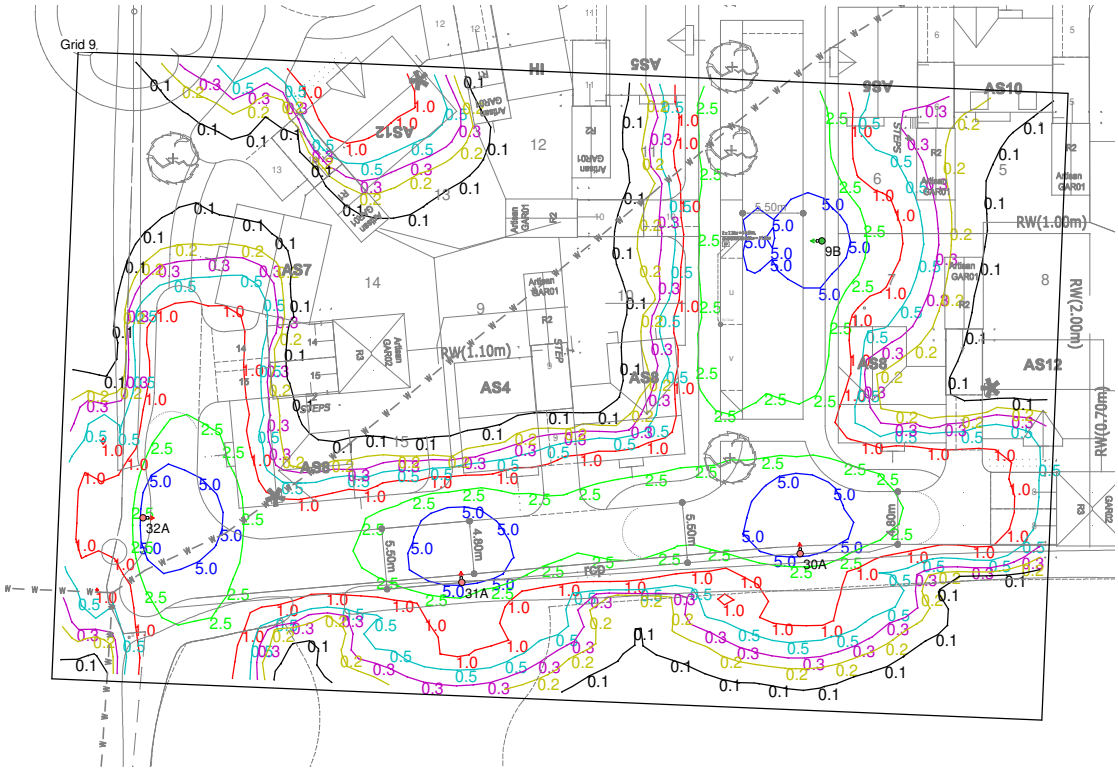

Results

Eav	4.15
Emin	1.39
Emax	13.12
Emin/Emax	0.11
Emin/Eav	0.33

9750516192

Horizontal Illuminance (lux)

Grid 10

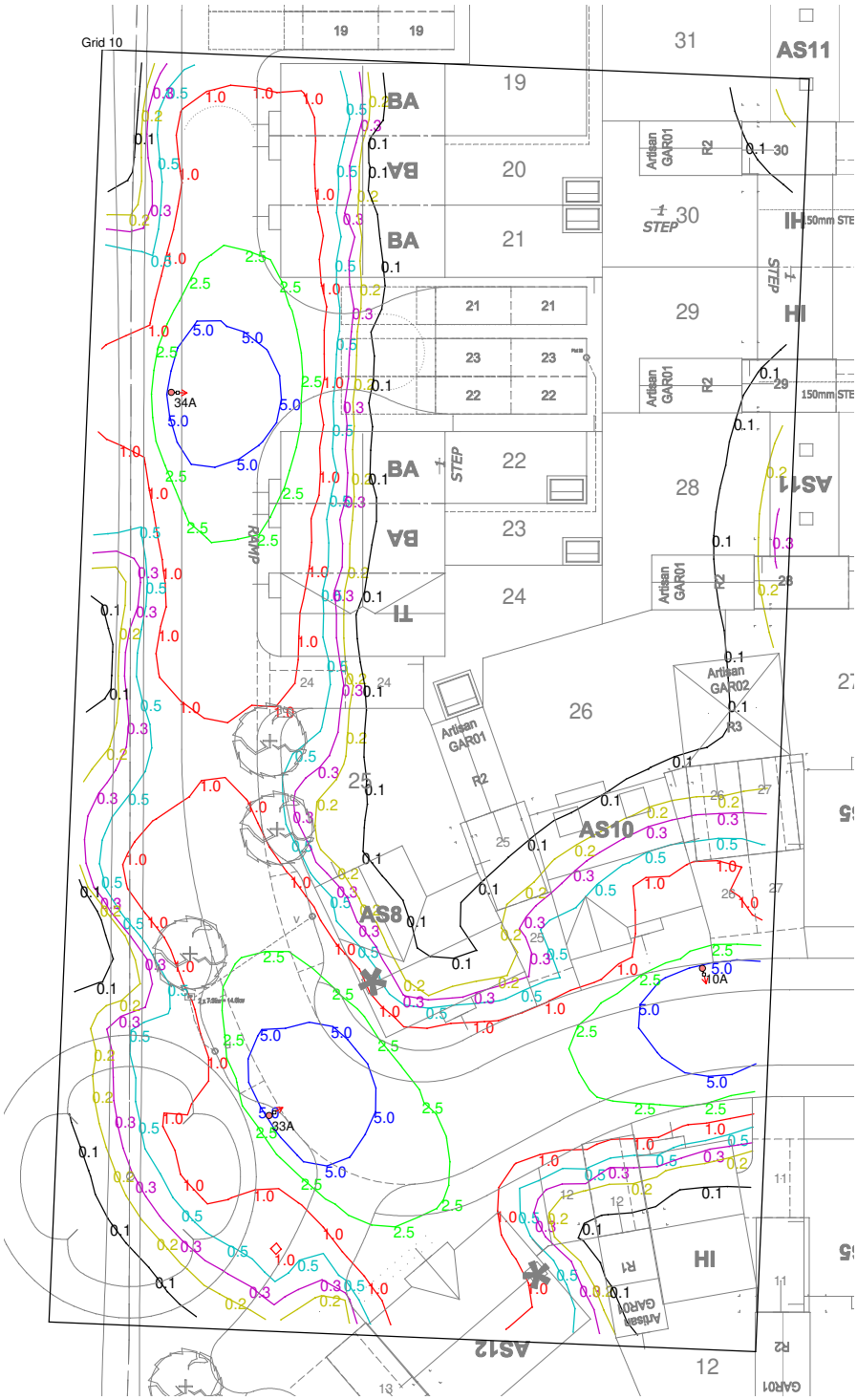

Results

Eav	3.71
Emin	0.79
Emax	13.07
Emin/Emax	0.06
Emin/Eav	0.21

Horizontal Illuminance (lux)

Grid 11

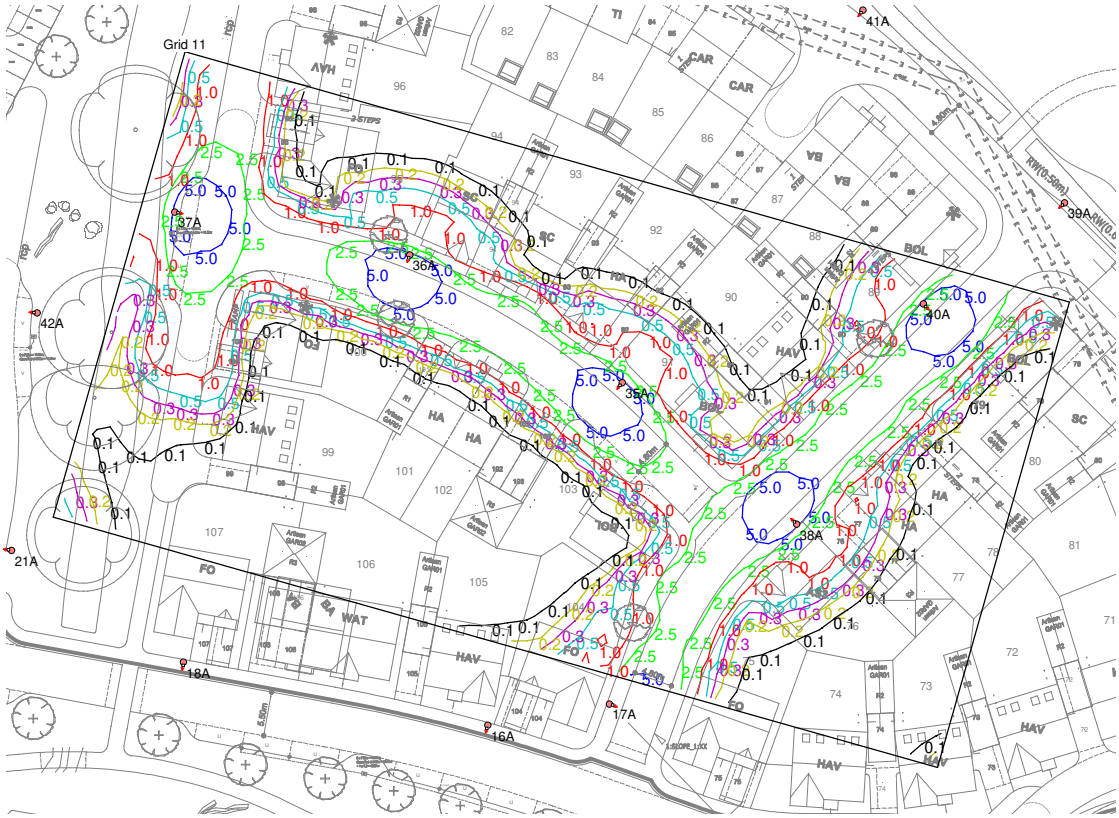

Results

Eav	3.92
Emin	0.93
Emax	13.41
Emin/Emax	0.07
Emin/Eav	0.24

Horizontal Illuminance (lux)

Grid 12

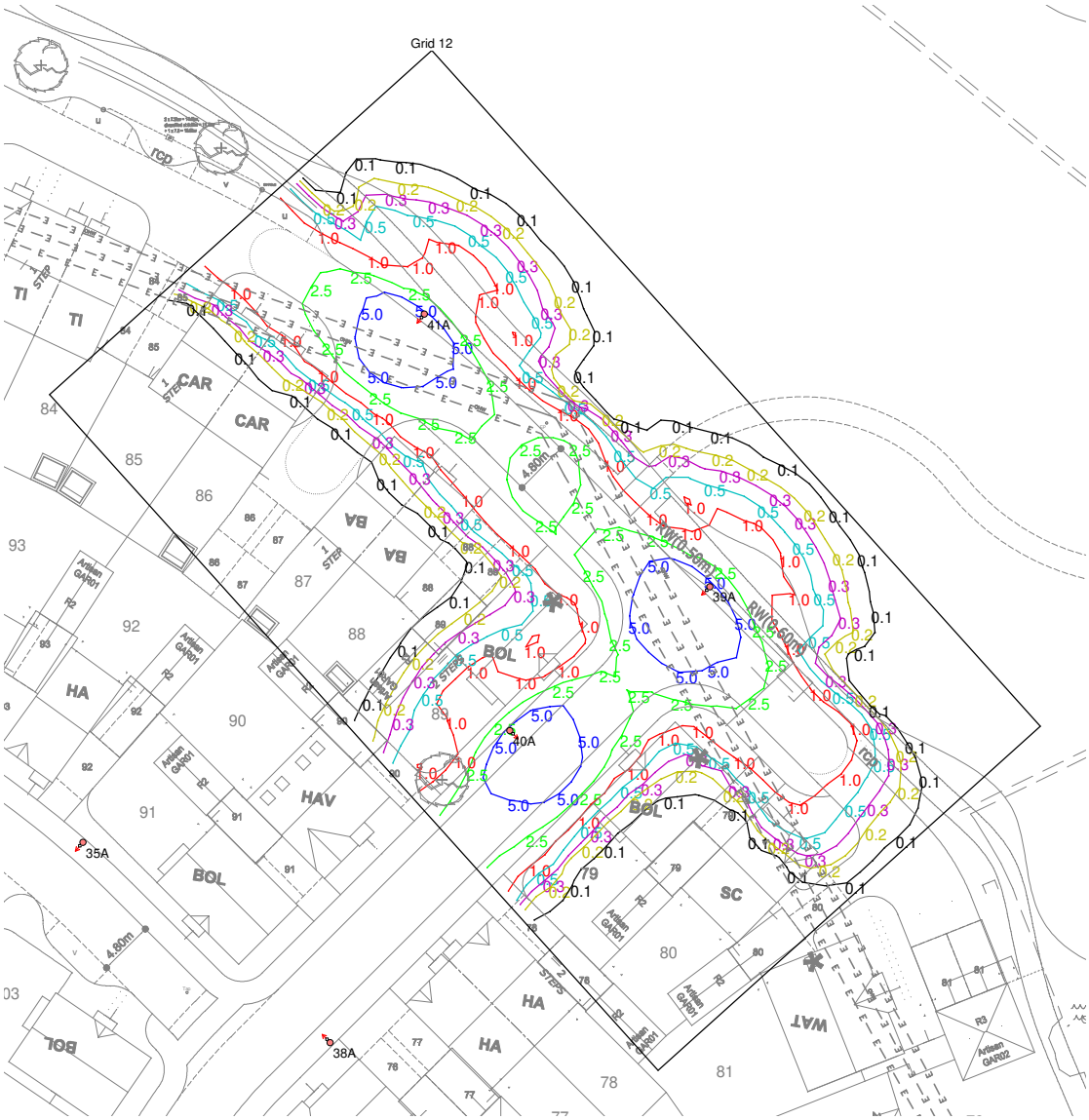

Results

Eav	4.18
Emin	0.85
Emax	14.74
Emin/Emax	0.06
Emin/Eav	0.20

Horizontal Illuminance (lux)

Grid 13

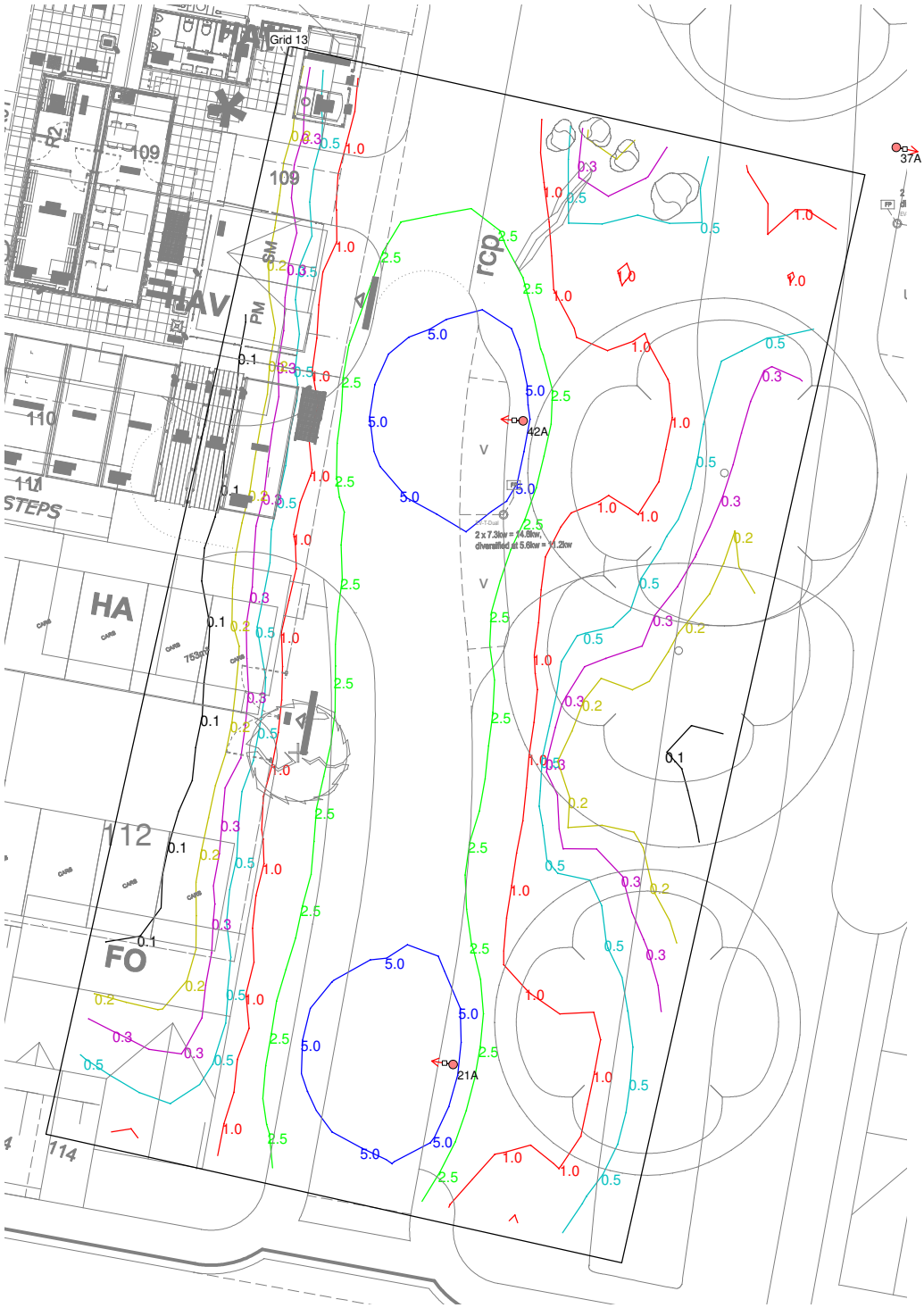

Results

Eav	4.93
Emin	0.97
Emax	12.13
Emin/Emax	0.08
Emin/Eav	0.20

9750516192

Horizontal Illuminance (lux)

Grid 14

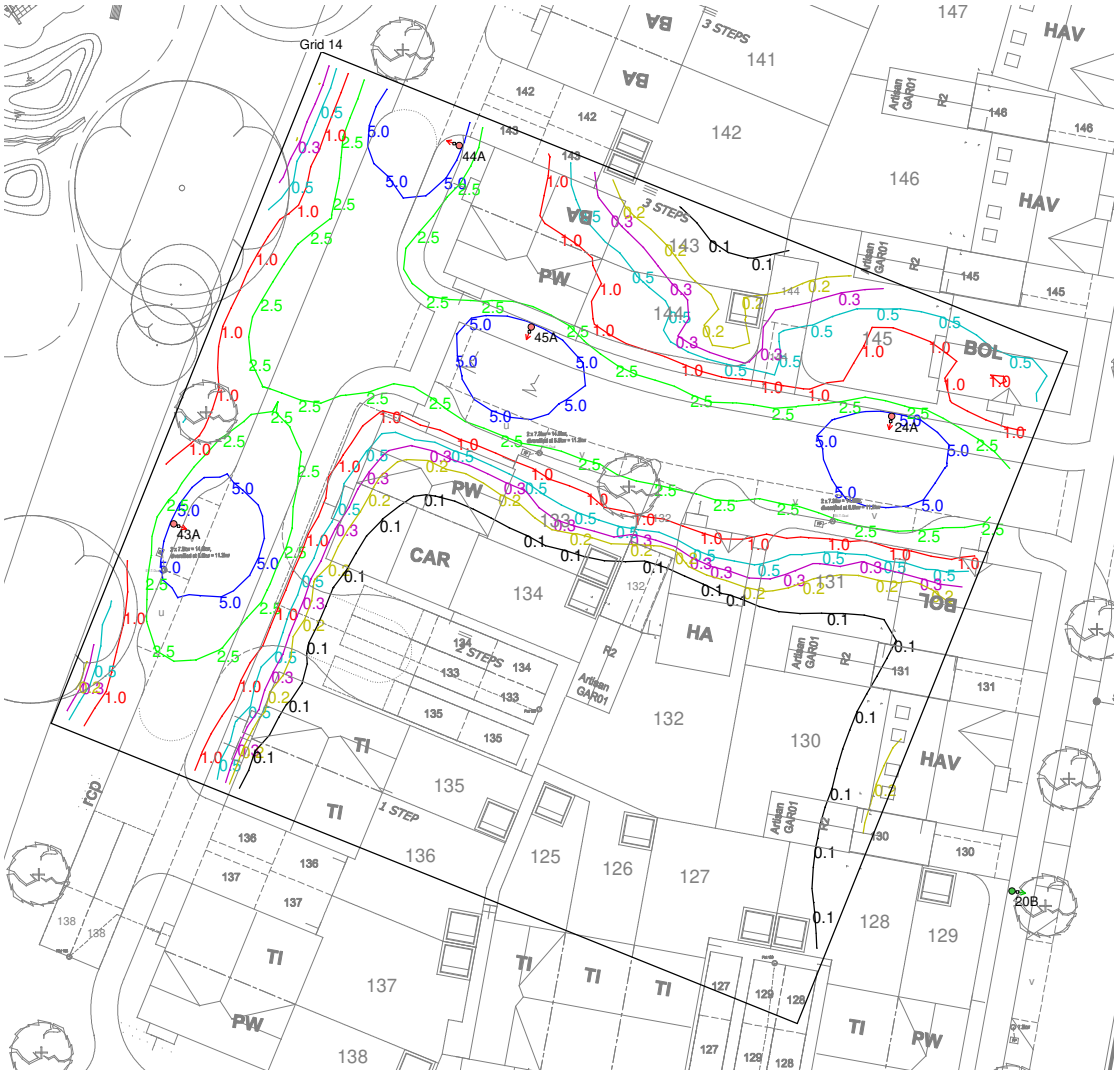

Results

Eav	4.48
Emin	1.04
Emax	13.67
Emin/Emax	0.08
Emin/Eav	0.23