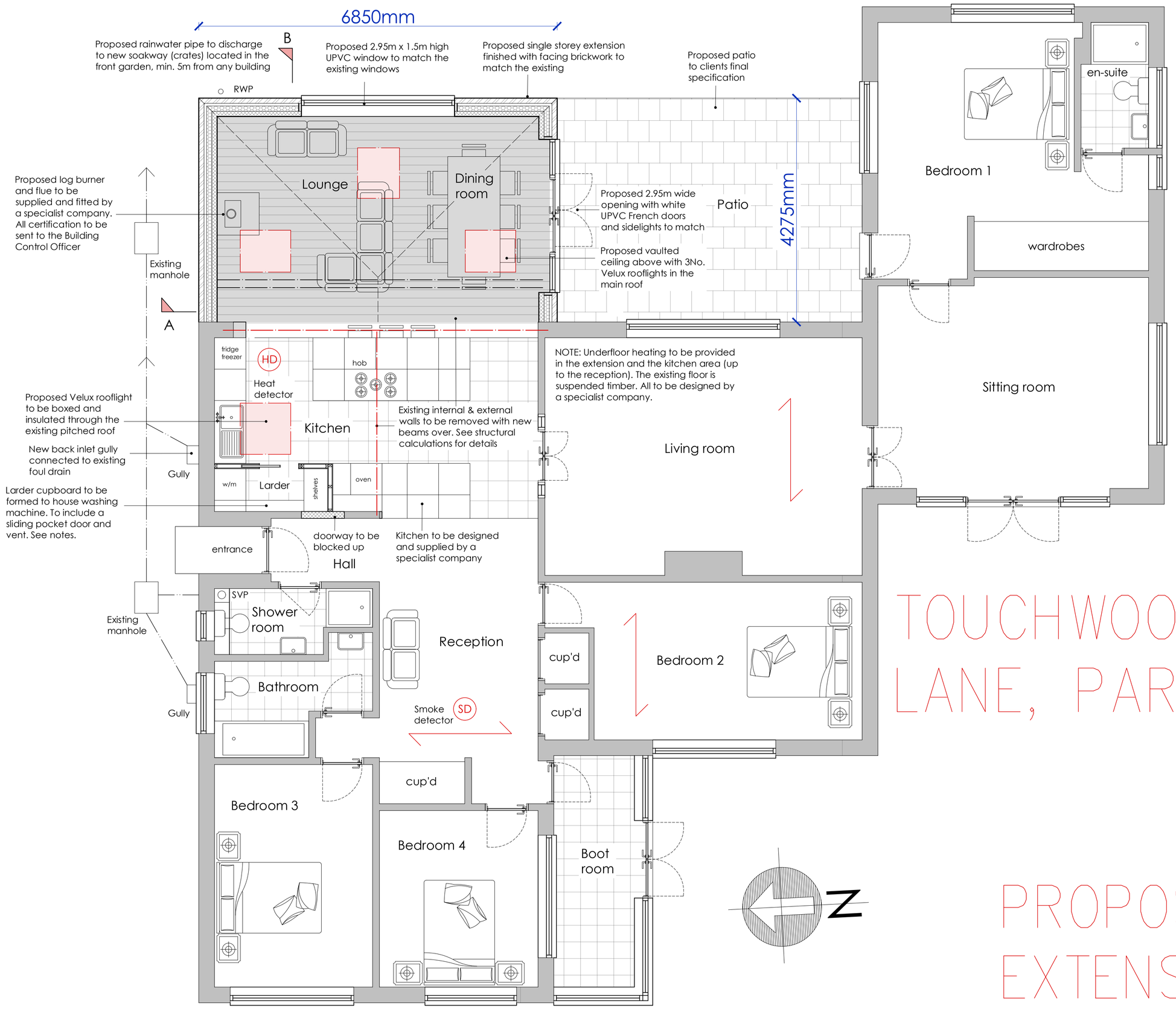

TOUCHWOOD, LITTLEWORTH LANE, PARTRIDGE GREEN

PROPOSED FRONT EXTENSION

PROPOSED GROUND FLOOR PLAN 1:50

0m 1m 2m

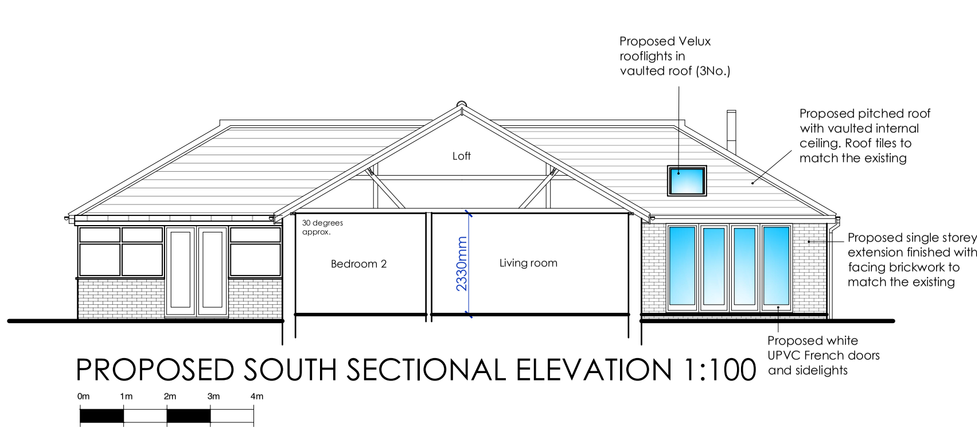

PROPOSED SOUTH SECTIONAL ELEVATION 1:100

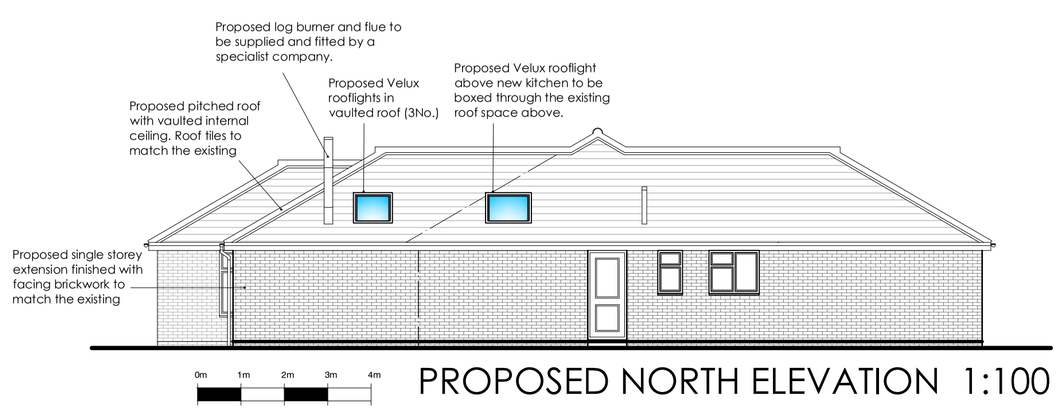

PROPOSED NORTH ELEVATION 1:100



Serial number: 321751

© Crown copyright and database right 2025
Ordnance Survey licence AC0000848283
Reproduction in whole or in part is prohibited without the prior permission of Ordnance Survey.

0 10 20 30 40 50 metres

N

LOCATION PLAN 1:1250

carl moore
architectural design

18 Parklands Avenue
Goring-By-Sea
West Sussex BN12 4NH

01903 533276
carl@cm-arch.co.uk

Address of Works: TOUCHWOOD, LITTLEWORTH LANE
PARTRIDGE GREEN, WEST SUSSEX
RH13 8JF

Drawing Title: PROPOSED FRONT EXTENSION

Paper Size/ Scale: A1

Date: NOV. 2025

Drawing Number: HM-286-03

Revision: Revision

General Notes:

1: Do not scale from these drawings (unless for planning purposes).
2: Drawings to be read in conjunction with the structural calculations and the building notes provided.
3: The client/ contractor is advised to read the separate notes and the details provided in the structural calculations regarding the CDM regulations.
4: The property owner is reminded to serve a Party Wall Notice on any adjoining owner should they need to do so under the requirements of the Party Wall Act 1996.
5: No work should be undertaken until all consents (Planning and Building Control) have been received and approved in writing. Any work undertaken without consent is done so at the clients risk.
6: All dimensions to be checked on site prior to ordering any materials, kitchens or bathrooms.
7: All existing foundations and lintels taking any additional loads are to be exposed and agreed with the Building Control Officer.