Contains public sector information licensed under the Open Government Licence v3.0 - http://www.nationalarchives.gov.uk/doc/open-government-licence/version/3

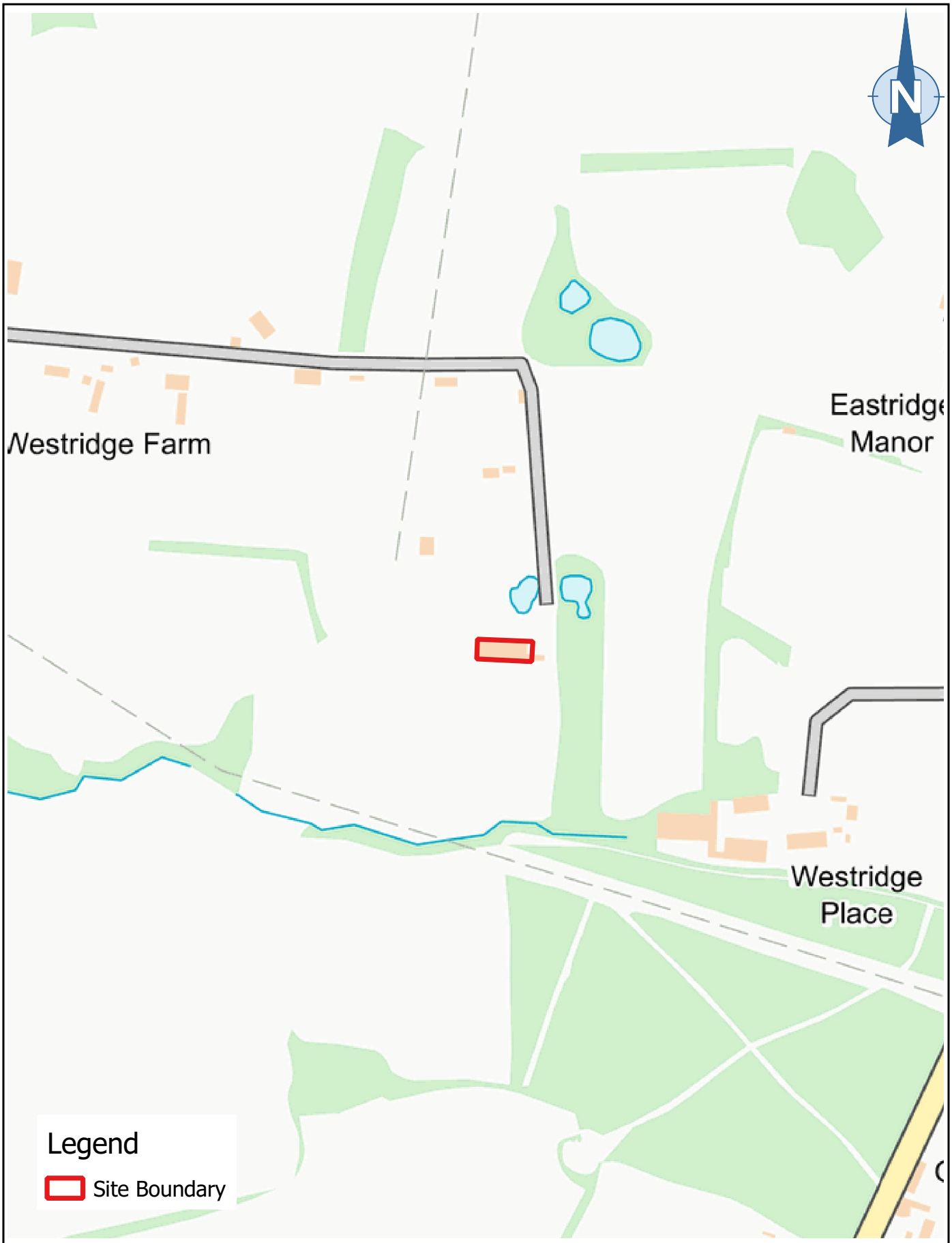

This document is the property of Land Science and is for their sole use only. If another party makes use of this document they must do so with Land Science's permission only.

Land Science	Title: Site Location		Reference: LS6213
	Project: Delspride, Kent Street, Cowfold, RH13 8BB		Figure: 1
	Client: Mr and Mrs Bryant		Date: 24/03/2022
	Prepared by: EP	Checked by: ET	Version: 01	Sheet: 1 of 1

www.landscience.co.uk
Telephone: 01444 882 084
Unit 10, 19 Albert Drive, Burgess Hill, West Sussex, RH15 9TN

These maps courtesy of Google and The GeoInformation Group (XXXX)



This document is the property of Land Science and is for their sole use only. If another party makes use of this document they must do so with Land Science's written permission only.

Land Science	Title: Existing Layout	Reference: LS6213	Prepared by: EP
	Project: Delspride, Kent Street, Cowfold, RH13 8BB	Figure: 2	Checked by: ET
	Client: Mr and Mrs Bryant	Date: 24/03/2022	Version: 01

www.landscience.co.uk
01444 882 084

Unit 10, 19 Albert Drive, Burgess Hill, West Sussex, RH15 9TN

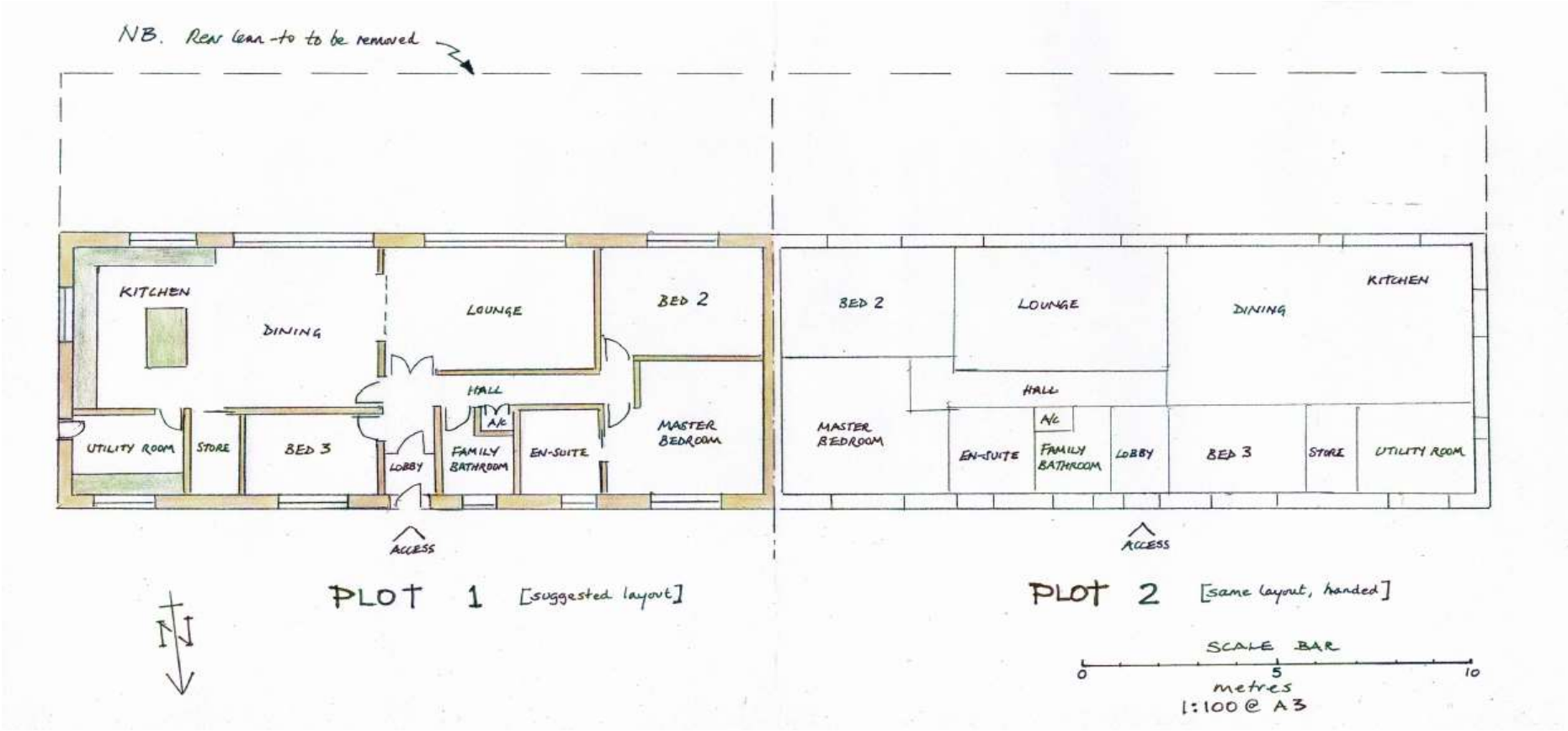

Land Science	**TITLE:**	Proposed Development Layout	**REF:** LS6213	**PREPARED:**	EP
	PROJECT:	Delspride, Kent Street, Cowfold, RH13 8BB	**FIGURE:** 3	**CHECKED:**	ET
	CLIENT:	Mr and Mrs Bryant	**DATE:** 24/03/2022	**VERSION**	V1

WWW.LANDSCIENCE.CO.UK
0345 604 6494
UNIT 10, 19 ALBERT DRIVE BURGESS HILL, **WEST SUSSEX**, RH15 9TN