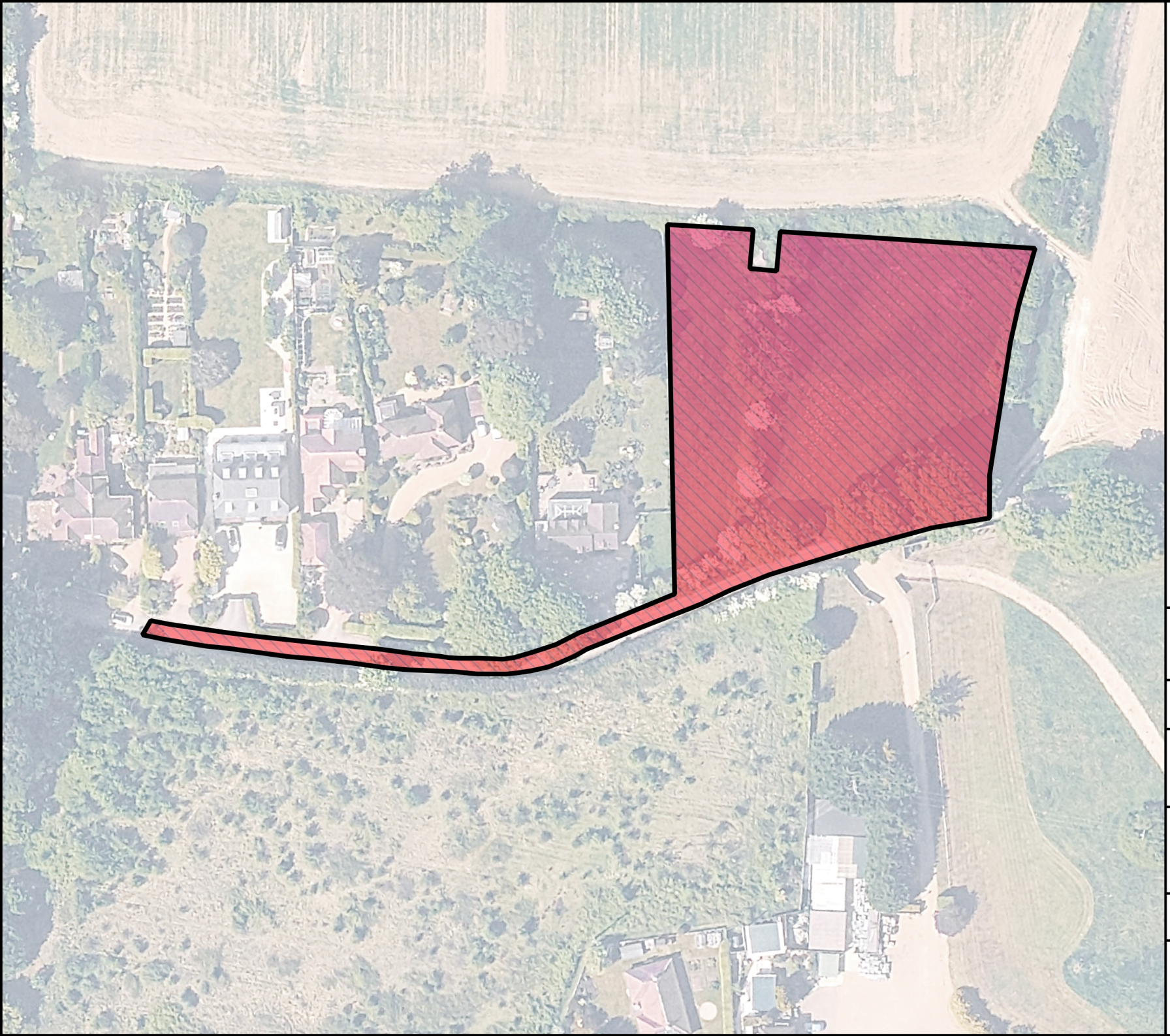

LEGEND:

Development Boundary

Terrestrial habitat impacts:

Permanent impacts permitted

0 10 20 30 40 m

1:1000 at A4

Central GR: TQ 2191 1619
Projection: OSGB 36 BNG - ESPG 27700

NATURESPACE PARTNERSHIP

TITLE: Land Adjacent to Cedar Cottage, Furners Lane: Impact Plan for great crested newt District Licensing

3rd June 2026 | VERSION 1

Map data: © Google, Maxar Technologies
© NatureSpace Partnership Limited 2026. This work is the copyright of NatureSpace Partnership Limited and is not to be reproduced, edited, modified or used for any purposes other than the purposes of this application.