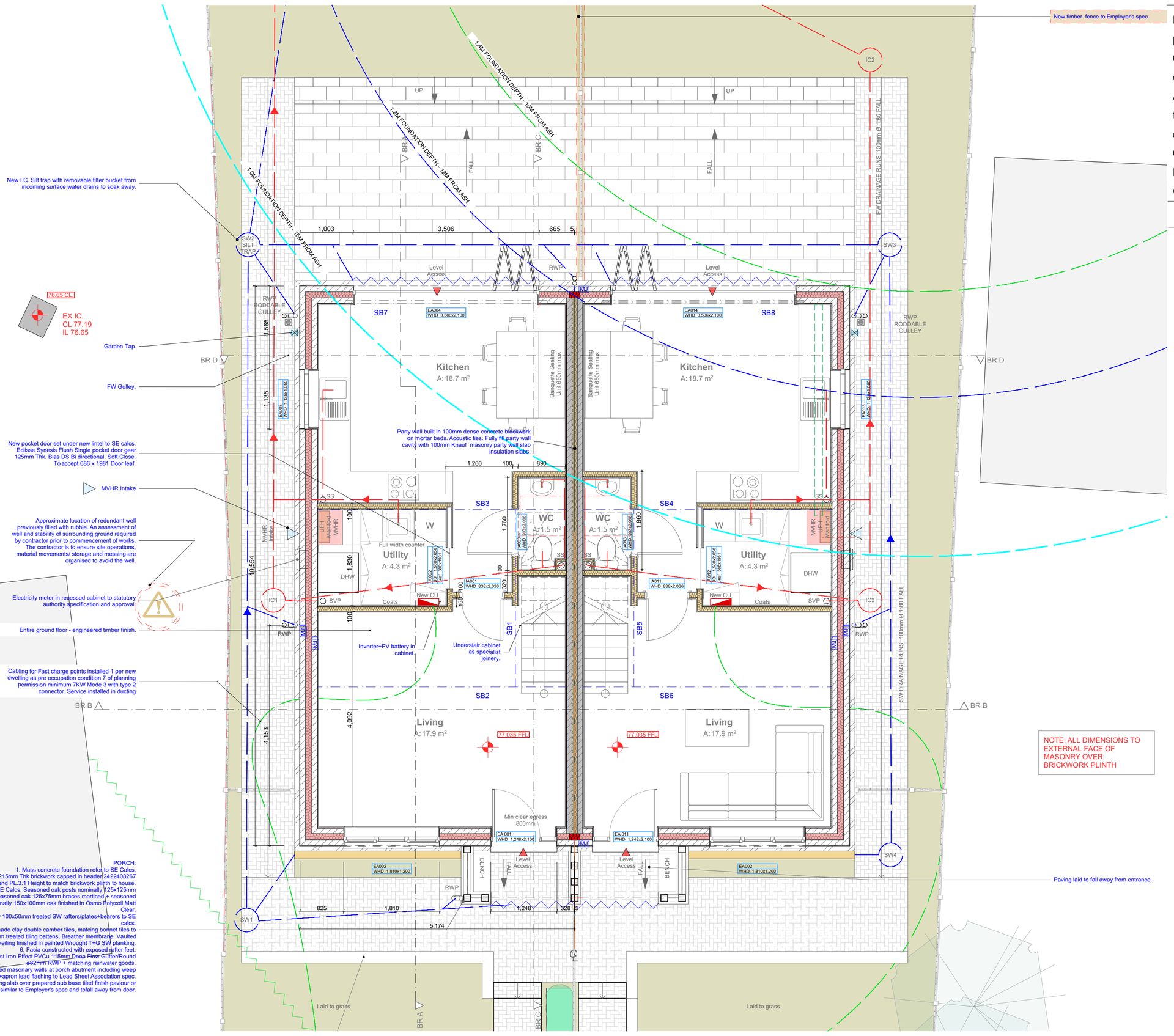

BR GA Ground Floor

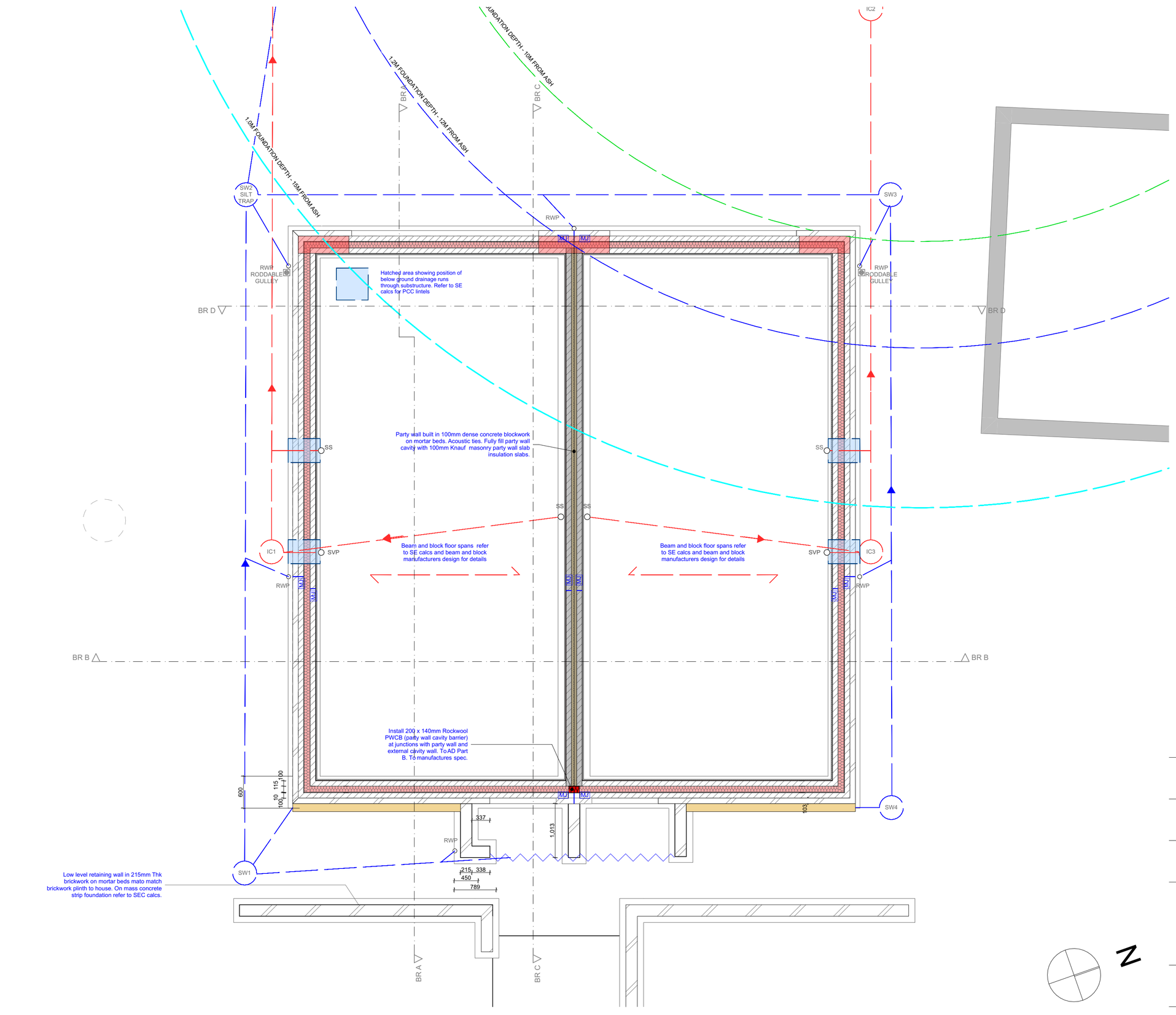

BR GA Foundations

N

Notes

Do not scale off this drawing except for planning purposes

Check all dimensions on site before any work commences

All goods, materials and workmanship must conform to current building regulations, british standards and codes of practice.

Copyright of this drawing is to be retained by Ecotecture Ltd and must not be reproduced without written consent from the practice.

Drawing to be printed A1

0m 1m 2m

Scale 1-50

Notes:

89 x38mm Treated Softwood Studwork - Fully Filled Rockwool.
11mm OSB3 fixed to one side as sheathing
RWA45 insulation slabs as tight friction fit - Finish both sides 12.5mm sound block plasterboard. Cementitious tile backer board as substrate for tiling gypsum set coat finish 3mm Thk. Refer to SE Calcs

Party Wall - 0.00W/m²K - U Value
12.5mm Soundblock plasterboard on dabs/ gypsum set coat finish 3mm Thk
Pro Clima Aerosanna Visconn - Applied to blockwork
100mm Dense blockwork on mortar beds
Full fill cavity
100mm Knauf Masonry party wall slab (0.037 Lamda). Stainless acoustic wall ties - refer to acoustic notes.
100mm Dense blockwork on mortar beds
Pro Clima Aerosanna Visconn - Applied to blockwork
12.5mm Sound block plasterboard on dabs/ gypsum set coat finish 3mm Thk

External Wall - Blockwork with render - 0.16W/m²K - U Value
12.5mm Standard Plasterboard (0.21 W/mK)
15mm Airspace/Plaster Dabs
Pro Clima Aerosanna Visconn - Applied to blockwork.
100mm Thermalite Hi Strength 7KN Block on mortar beds (0.18W/mK)
115mm Full Fill Celotex ThermaClass T&G PIR Insulation (0.021W/mK).
10mm Max Residual Cavity (High Emissivity)
100mm Medium Density Agregate Block on mortar beds (0.57W/mK)
10mm Silicone polymer modified render

External Wall – Brick Plinth - 0.16W/m²K - U Value
2.5mm Standard Plasterboard (0.21 W/mK)
15mm Airspace/Plaster Dabs
Pro Clima Aerosanna Visconn - Applied to blockwork.
100mm Thermalite Hi Strength 7KN Block on mortar beds (0.18W/mK)
115mm Full Fill Celotex ThermaClass T&G PIR Insulation (0.021W/mK).
10mm Max Residual Cavity (High Emissivity)
100mm Medium Density Agregate Block on mortar beds (0.57W/mK)
103mm fairface brickwork outer leaf (0.77W/mK)

Block & Beam Ground Floor - 0.11W/m²K
75mm Sand & Cement fibre reinforced Screed & wet UFH matrix (1.15 W/mK)
500 Gauge polythene isolating layer, 150mm Recticel Eurothene GP (0.022 W/mK), 1200 gauge DPM to comply with BS 8500-2 Forming air tightness layer. Continuous with DPC. Beam & Block floor to specialists manufacturers design & specification. 300mm Clear uninterrupted ventilation void to be maintained under new beam and block floor construction including ventilation. 50mm Thk Concrete blinding

Intermediate Floors.
22mm Egger Protect TG4. Floor joists Nom 254mm Deep Metal Web floor joists refer to SE Calcs all to suppliers designand specification. Parially fill floor joists on intermediate floors with 100mm Thk Knauf Acoustic Insulation Roll as tight friction fit with no gaps. 12.5mm sound block plasterboard scrim all joints prior to skimming. Gypsum skim coat plaster finish

Pitched Roof - Cold Roof - Insulation at Ceiling Level - 0.11W/m²K
BMI Redland Duoplain Interlocking Tile treated tiling battens.
38 x38mm SW counter battens over rafters. Breather membrane.
C24 SW treated rafters to SE Calcs.
SW Treated ceiling joists to SE Calcs
450mm (200/ 150/100mm) Thk Knauf loft roll 44 (0.044W/m.K) cross laid between & over ceiling joists. Tight friction fit.
Air tightness membrane.
19mm Service void between- 19 x38mm battens at 600mm c/c.
12.5mm Plasterboard with gypsum plaster skim

Level acess threshold

Incoming water supply isolator

Garden tap

Heating

Air source heat pump (104570)
Mitsubishi Ecodan 5.0KW PUZ-WM50VHA
ASHP installed externally.
MEL Cloud control.

Space Heating - 35°C Flow Temperature
Ground floor UFH wet matrix installed in screed.
1st & 2nd floor radiators

Water Heating - From main heating
Mitsubishi EHPT21X-UKHDW1S HWC
Volume: 210L
Heat Loss: 1.53 (kwh\day)
Heat Transfer Area: 3m2

Controls - Time & temperature zone control by arrangement

EV Charging

EV Each dwelling to be wired with fast charge EV socket. 7KW mode3. Type 2 connector 32Amp

Ventilation MEV & MVHR

Centralised MEV & MVHR 500447
Vent Axia Kinetic Advance S. Model 405215.
Semi rigid radial ducting.
All ducting installed exclusively inside heated envelope.

Water Efficiency Measures AD. Part G

Refer to Future Energy Surveys. Energy report for calculated efficiency of sanitary ware and water using fixtures.

Air Permeability

Design Air permeability < 4m³/(h.m²) at 50Pa. for all plots except Plot 4 at < 3m³/(h.m²) at 50Pa Units to be tested as fiollows:

1. Pre completion, prior to installation of finishes and fiitings to allow to optimise result.
2. Completion.

Windows & Doors

Windows - UPVC Flush Casement windows double glazed 1.4w/m²k, Double Low - E-Soft 0.05. G Value 0.63

Half Glazed Doors - Factory Finished door set - Composite double glazed 1.4w/m²k, Double Low - E-Soft 0.05. G Value 0.63

Glazed - Sliding Folding Doors - Powder coated factory finished, thermally broken aluminium double glazed 1.4w/m²k, Double Low - E-Soft 0.05. G Value 0.63

Fire Stopping & Movement Joints

Install 200 x 130mm Rockwool PWCB (party wall cavity barrier) at junctions with party wall and external cavity wall. ToAD Part B. To manufactures spec.

Movement joint in masonry - debonded ties | MJ

French drain

Linear/ slot drain

HAZARD - HEALTH & SAFETY NOTE

Building Regulations

RevID	Transmitted By	Transmittal Set Date	Layout Comment

ecotecture
ECOLOGICAL ARCHITECTURE

01444 416745 info@ecotecture.co.uk
www.ecotecture.co.uk

31 Sussex Road Haywards Heath
West Sussex RH16 4DZ

Client: Chris & Jo Equi

Address: Coombe Cottage
Church Road
Mannings Heath
RH13 6JE

Description: PL MA GA S/Structure - Ground Floor

Scale: **1:50** Date: **Nov' 24**

Drawn: BI Checked: **RM**

Drawing No: 643 /**472**