Planning Stage

Proposed Plan - Second Floor-Loft Zone

marlonhaus
Architecture • Sustainability

ALTERATIONS TO EXISTING SECOND FLOOR

The internal alterations are not subject to Planning Approval, however they have been shown on plan to provide the location and detail of the new proposed roof windows. Please also refer to the proposed elevations which highlight these.

DRAWING LEGEND

- Existing walls to remain.
- Proposed Walls, Shown Line Hatched
- new roof wind. — Proposed roof window

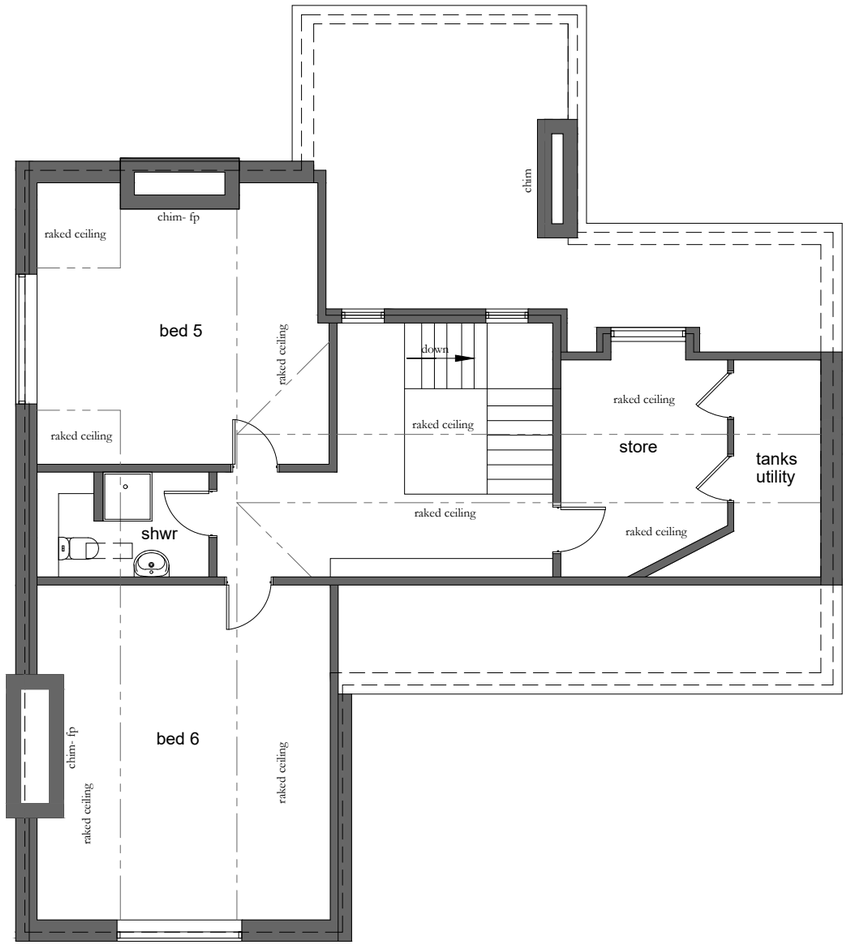

EXISTING PLAN- SECOND FLOOR , LOFT LEVEL
SCALE 1 : 100 @ A3

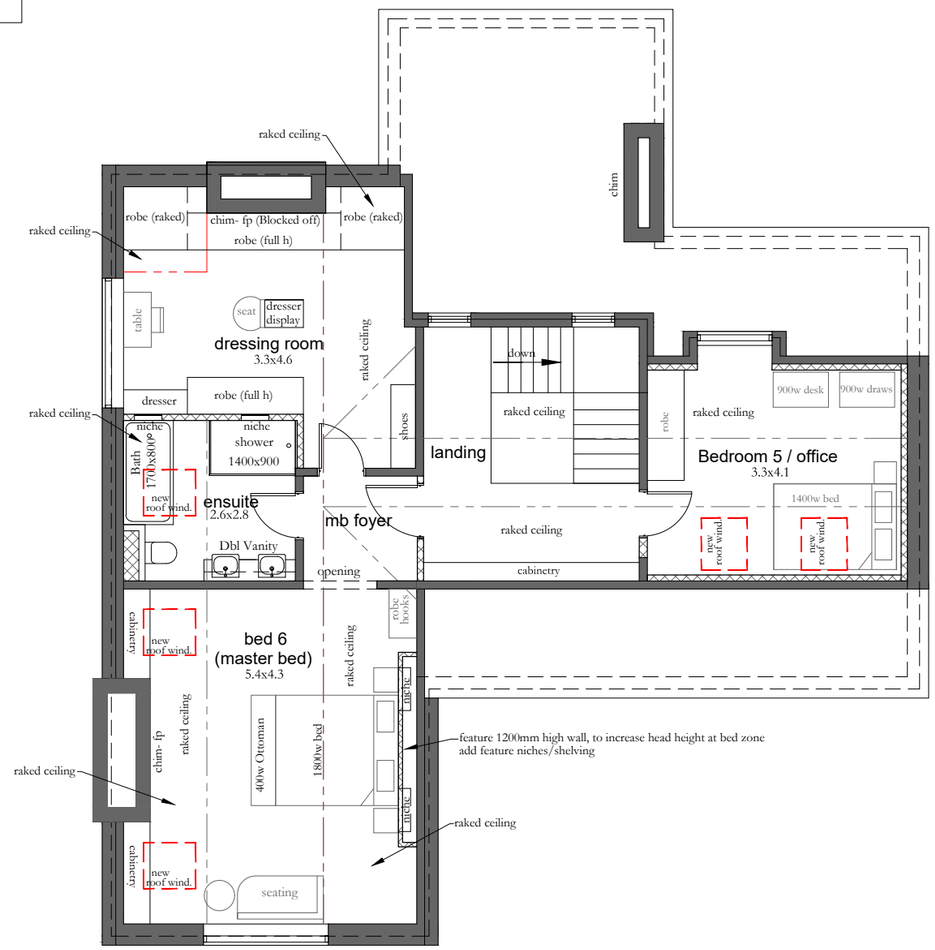

PROPOSED INTERNAL ALTERATIONS PLAN- SECOND FLOOR
SCALE 1 : 100 @ A3

1:100
2m 0 2m 4m 6m 8m 10m

Marlon Haus Ltd
Architecture - Sustainability
M: 07591 936671
E: mark@marlonhaus.com
W: www.marlonhaus.com
A: 25 Depot Road, Horsham RH13 5HE West Sussex

PROJECT:	Proposed Extension & Renovation
CLIENT:	Mr. Ray Cronin & Ms. Sharon Quinn
AT :	The Red House, Church Street, Warnham RH12 3QW, West Sussex

Job No:	24-27
Date:	5-04-25
Drawn By:	M. Long
Issue:	TP04

PAGE 3B

Issue amendment notes:

18-07-25 TP04_ Planning Stage drawing update to rename rooms so planning approval. (bed 7-Office, changed to Bed 5-Office)

© Owned by 'Marlon Haus Ltd'