


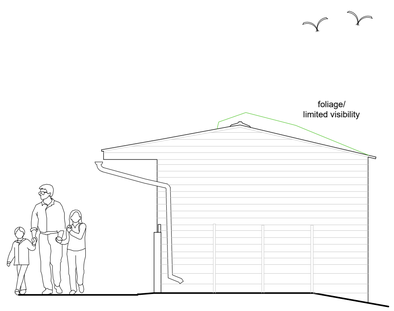


## Side Elevation (south east)

DATUM 81.00m

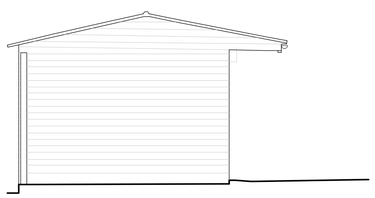

## Side Elevation (north west)

DATUM 81.00m

0 5 10

Scale 1:50




Approximate total gross internal floor space - 50 m²
539 ft²



## ROOF PLAN

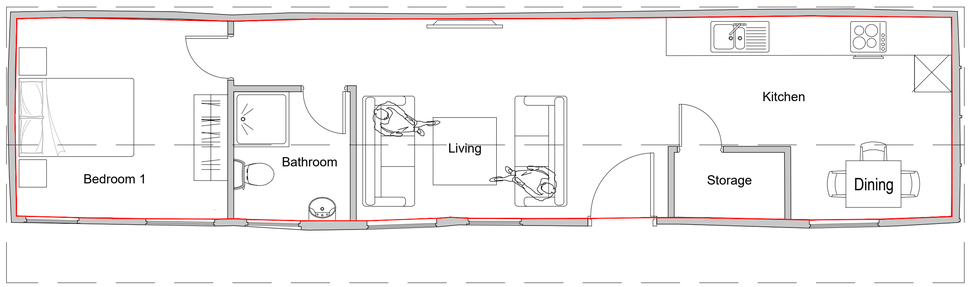


## GROUND FLOOR

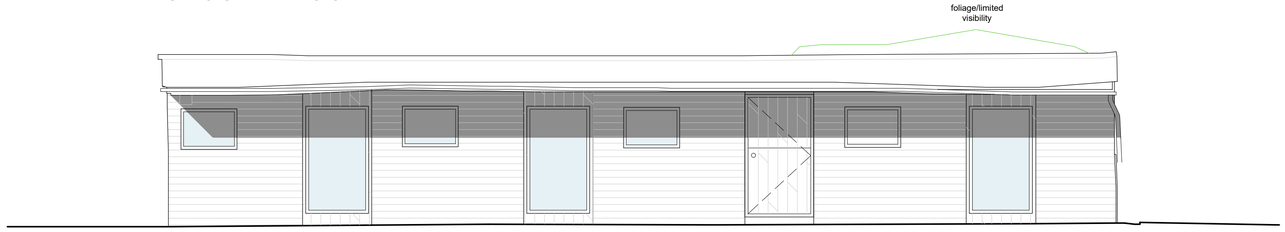


## Front Elevation (south west)

DATUM 81.00m

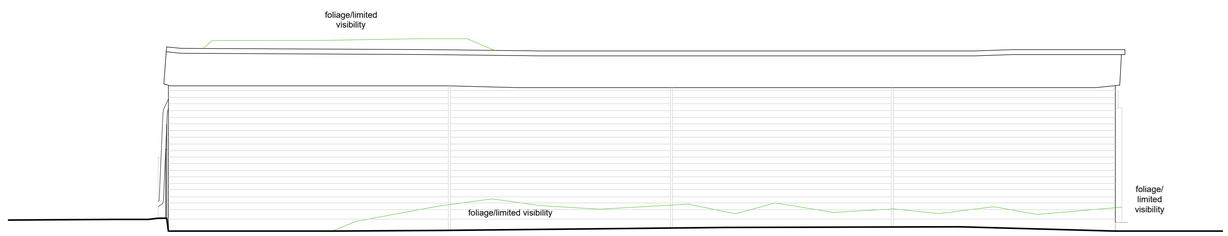


## Rear Elevation (north east)

DATUM 81.00m

CAD DETAILS

XREF'S:

CTB file: LTscale: Size: A1

Figured dimensions only are to be used.
© This drawing is the sole copyright of BOHER ARCHITECTURE LIMITED
Any discrepancies between this drawing & other information shall be reported to the Architect.
MODIFICATIONS to be made solely on ORIGINAL MAGNETIC MEDIA.

REVISIONS:

| REV: | DATE: | REVISION: | BY: |
|---|---|---|---|
| | | | RWH |

CLIENT: Mr Paul Roger

PROJECT: Little Millfields, Horsham Road, Rowhook, Horsham. RH12 3PZ

TITLE: Proposed Floor Plans & Elevations Block Plan

STATUS: Planning

DATE: Jan. 2025 SCALE @ A1: 1:50

DRAWN BY: CB REVIEWED BY: CB

DRAWING NUMBER: 1532 P 004

01730 816336
07949 682974
info@boherarchitecture.com
www.boherarchitecture.com
Challenger House, Rumbolds Hill
Midhurst, GU29 9BY
BOHER ARCHITECTURE