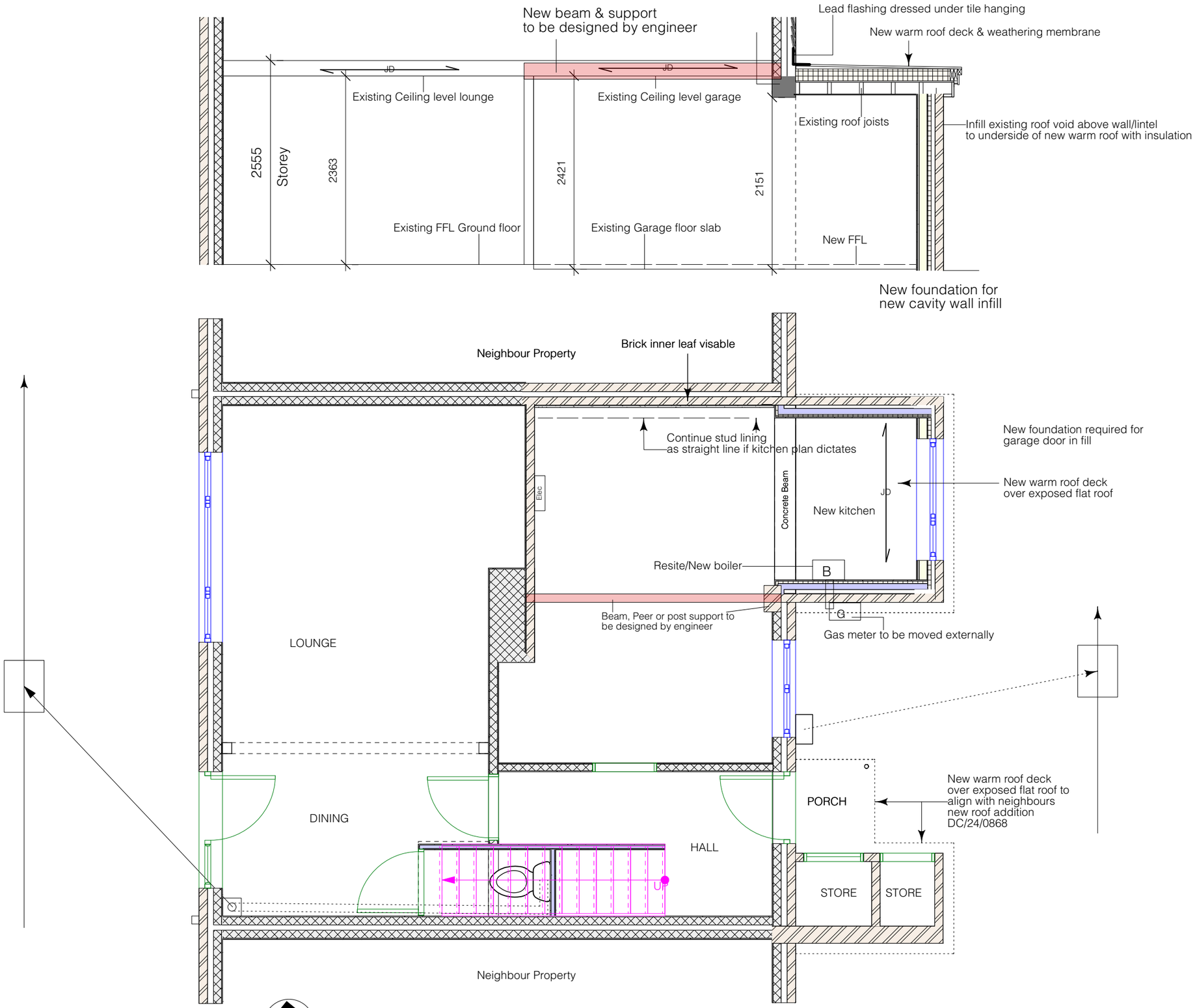

PROPOSED GROUND FLOOR

Sheet No. D 0724/703/03

Scales:
1:50

Notes:

Project Name:
Garage Conversion
Flat roof overhaul to converted garage & Porch
New outbuilding to rear garden

Date: 08/08/2024

Client:
Estevez

Site Address:
60 Milthorpe Road
Horsham
RH12 4EP

PB PROPERTIES
the design to build on
Paul Maggs MCIAT
Hazelwood, Harbolets Road,
West Chltington RH20 2LG
Tel: 01798 813298
paul@pbproperties.co.uk
www.pbproperties.co.uk

Drawings produced using Vectorworks CAD. Only written dimensions to be respected. Copyright protected to PB Properties

CIAT
CHARTERED PRACTICE