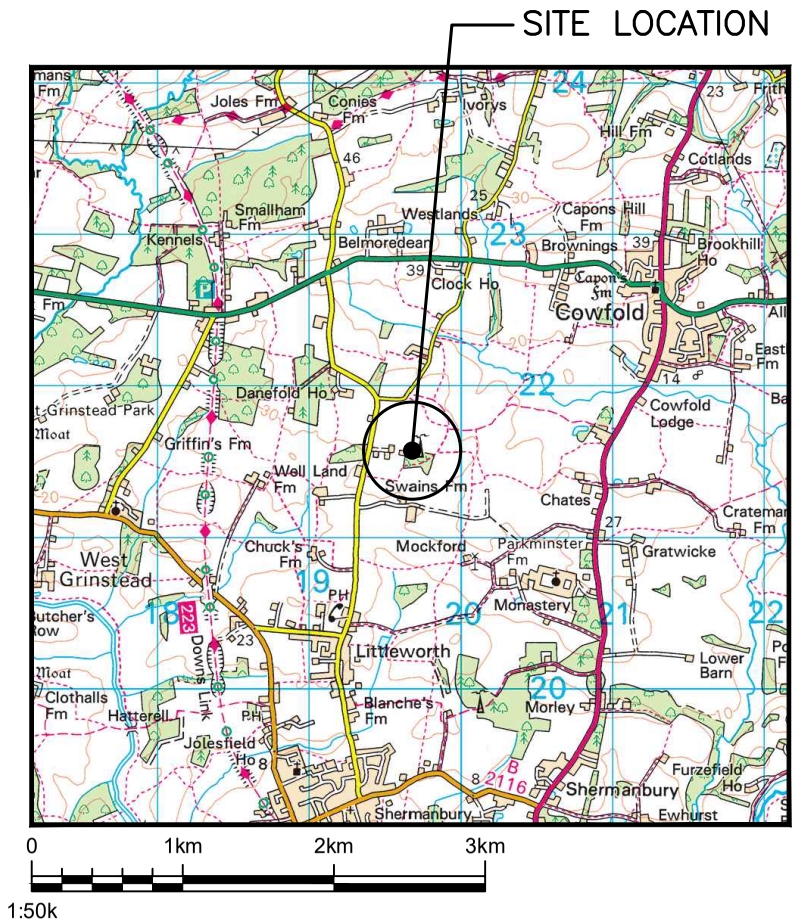

SITE LOCATION
(Scale 1:50000)



SITE PHOTOGRAPH

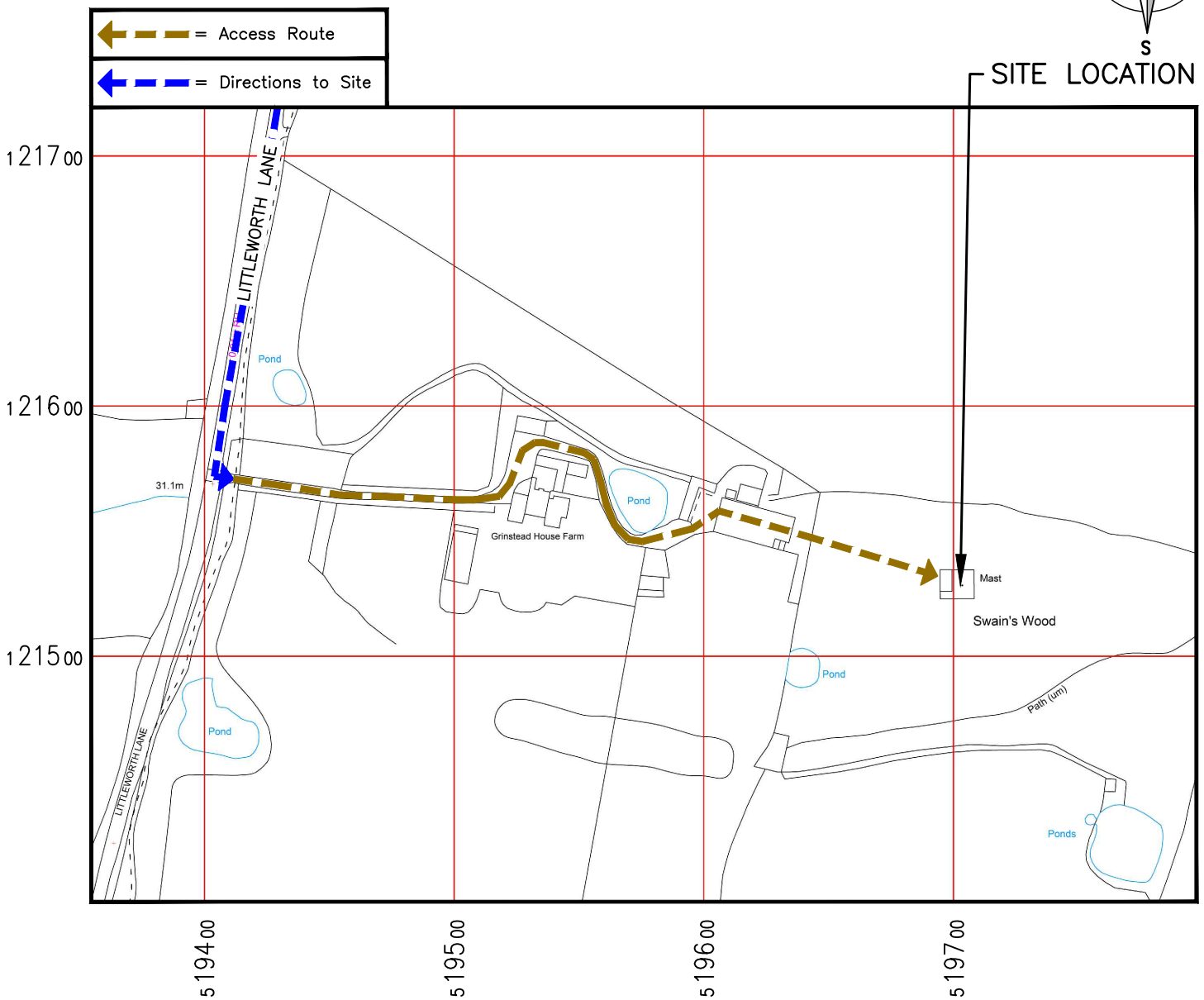

DETAILED SITE LOCATION
(Scale 1:2500)

0 50m 100m 150m
1:2500

Based upon Ordnance Survey map extract with the permission of the Controller of His Majesty's Stationery Office. Crown copyright. Licence No. AC0000813445

W3W COMPOUND
detained.contracts.summit

W3W START OF ACCESS TRACK
caring.blog.remaking

ALL DIMENSIONS ARE IN mm UNLESS NOTED OTHERWISE

N.G.R	E: 519670	N: 121545	

NOTES:

DIRECTIONS TO SITE:
HEADING SOUTH ALONG THE M23 CONTINUE ONTO A23. TAKE B2114 EXIT TOWARDS B2110. AT ROUNDABOUT TAKE 2ND EXIT ONTO BRIGHTON RD/B2114. AT ROUNDABOUT TAKE 2ND EXIT ONTO HIGH ST/B2110. SLIGHT RIGHT ONTO HORSHAM RD/B2110. GO THROUGH 1 ROUNDABOUT. TURN LEFT ONTO LONG HILL/A281. AT ROUNDABOUT TAKE 2ND EXIT ONTO STATION RD/A272. TURN LEFT ONTO LITTLEWORTH LANE

REV	MODIFICATION	BY	CH	DATE
1A	CONSTRUCTION ISSUE	AMB	DH	22.10.25

telent
Part of M Group

cornerstone

Cell Name	Opt.
COWFOLD	–

Cell ID No

CSID	– VF	– TEF
1003657	84	N/A
Project No.	– N/A	– N/A
10674736	SWS_CST003	–

Site Address / Contact Details

COWFOLD
PARTRIDGE GREEN
HORSHAM
WEST SUSSEX
RH13 8EJ

Drawing Title:
SITE LOCATION MAPS

Purpose of issue:	Dwg Rev:
CONSTRUCTION	1A
Drawing Number: 100	

Surveyed By:	Original Sheet Size:	Pack Issue:
CP	A3	1A

Drawn:	Date:	Checked:	Date:
AMB	22/10/25	DH	22/10/25