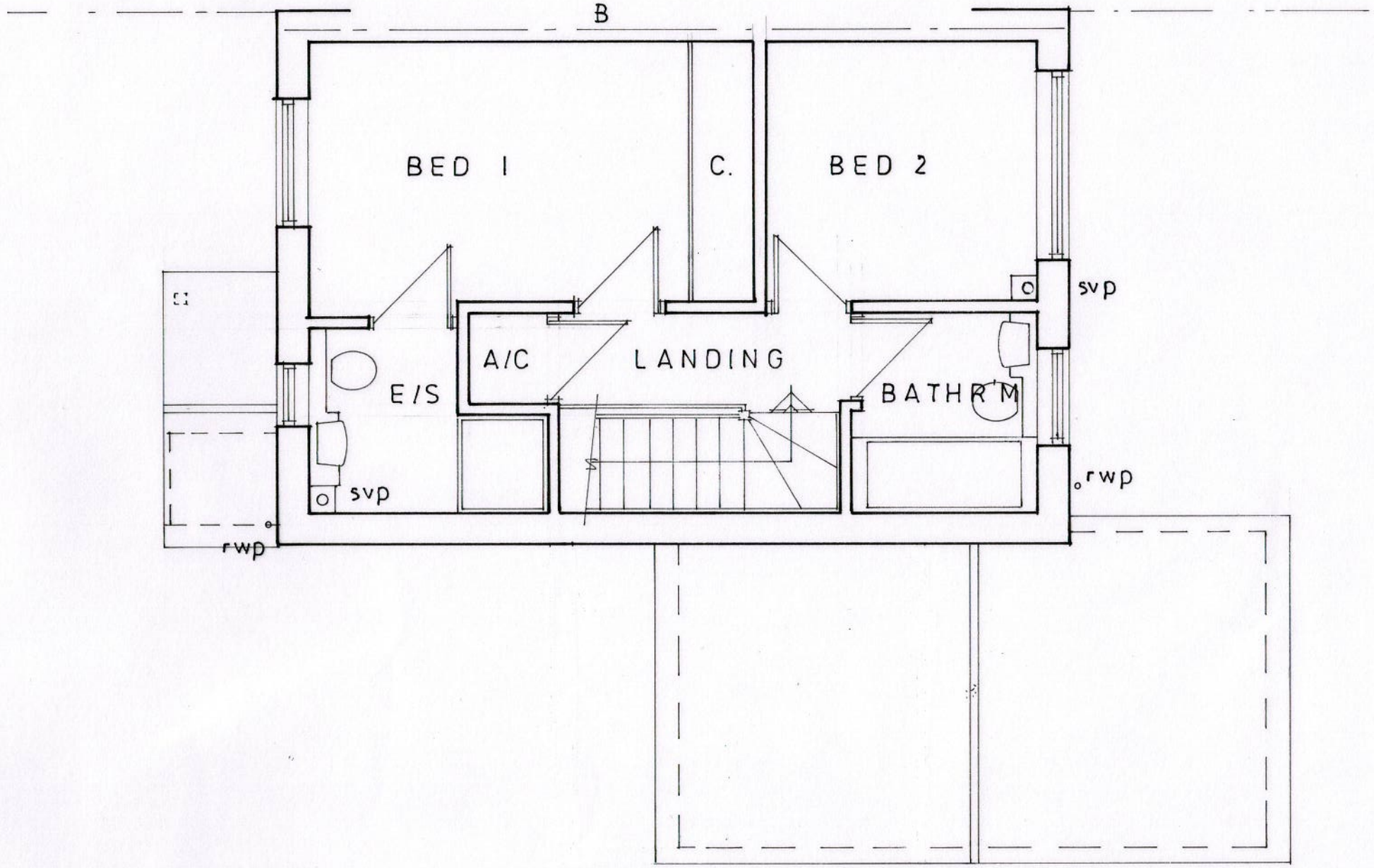

FIRST FLOOR PLAN

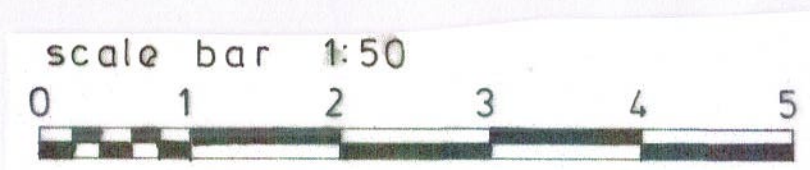

Belmont Designs Practice Limited
37 Ashenground Road
Haywards Heath
West Sussex
RH16 4PS
email:james@belmont-designs.co.uk

Architectural Practice

Client
Mr & Mrs A Dobrei

Site
17 Skylark Avenue
Horsham
Rh12 5EA

Project
Proposed part two storey and part first floor extension to the side of the property

Existing First Floor Plan

Date Nov 2025
Scale 1:50 @ A3
Drawn JTM
Drawing No
B.045.25.03

copyright and all dimensions to be checked prior to commencement