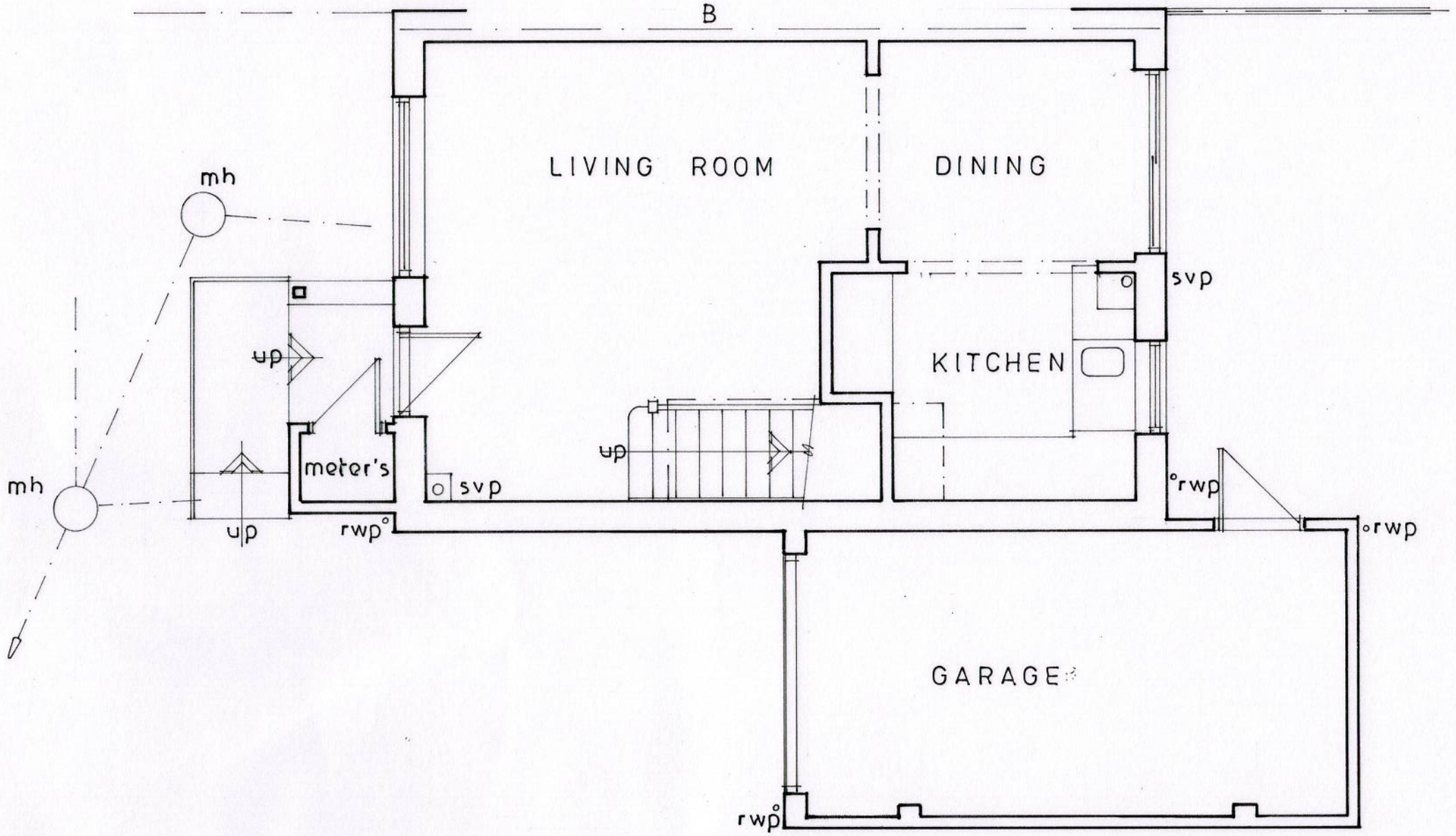

GROUND FLOOR PLAN

scale bar 1:50

0 1 2 3 4 5

Belmont Designs Practice Limited
37 Ashenground Road
Haywards Heath
West Sussex
RH16 4PS
email:james@belmont-designs.co.uk

Architectural Practice

Client
Mr & Mrs A Dobrei

Site
17 Skylark Avenue
Horsham
Rh12 5EA

Project
Proposed part two storey and part first floor extension to the side of the property

Date Nov 2025
Scale 1:50 @ A3
Drawn JTM
Drawing No
B.045.25.02

copyright and all dimensions to be checked prior to commencement

Existing Ground Floor Plan