

West elevation



South elevation



East elevation

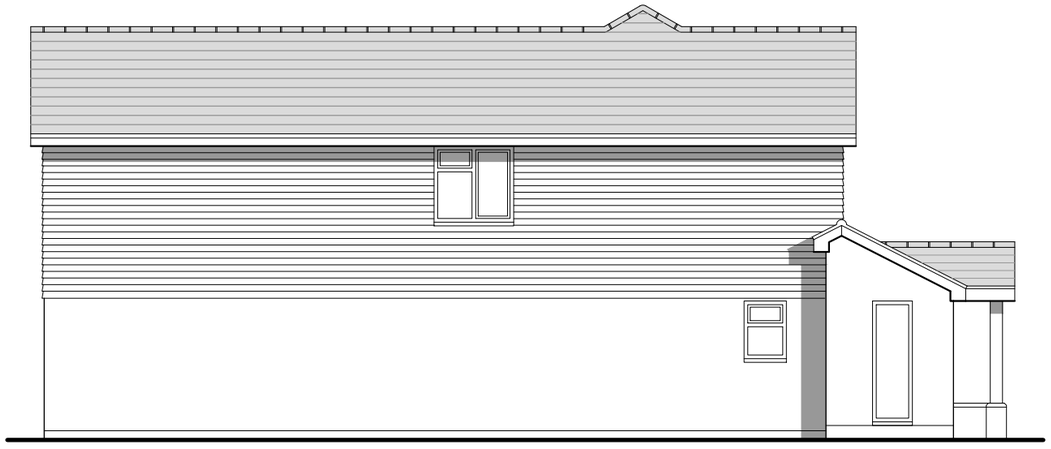

North elevation

Materials:

Walls:
Facing brick at ground floor with vertical tile hanging at first floor. All to match existing.

Roof:
Pitched roofing tiles to match existing.

Windows/doors:
UVPC/Aluminium with external roller shutters (not shown for clarity). Colour of housing box and shutters to match that of the window and door frames.

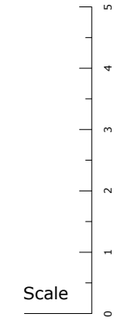

Do not scale from drawing except for planning purposes

All dimension are in millimetres

No work is to extend over adjoining properties without express permission

All designs are subject to a structural feasibility analysis

Proposed first floor side and first floor rear extensions over existing ground floors, two storey rear extension, replacement of flat roof with pitched roof to the existing single storey front section, new front entrance porch canopy and external roller shutters to windows and doors.

Proposed elevations

34 Smithbarn
Horsham
West Sussex
RH13 6EA

Plan No: PL/667/03
Scale: 1:100

Drawing size: A3

dkplanning & design
07769 952066
01403 241466
concept design
planning applications
building regulations