


## 1 Front Elevation - Proposed
1 : 50

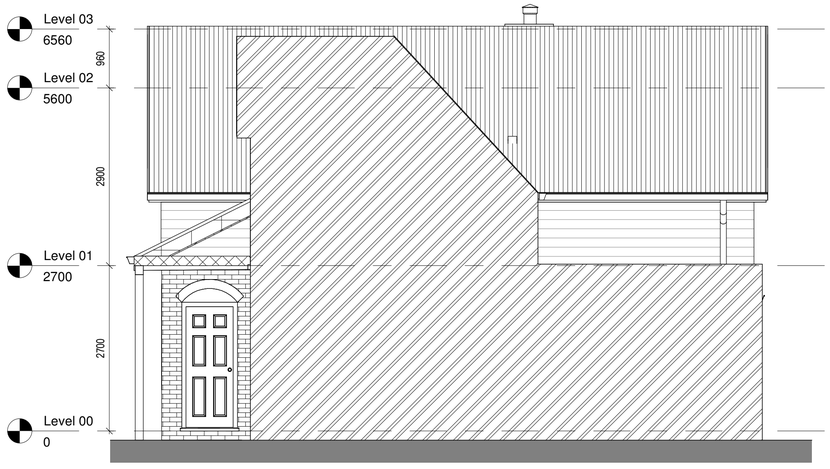


## 2 West Elevation - Proposed
1 : 50




## 3 Rear Elevation - Proposed
1 : 50

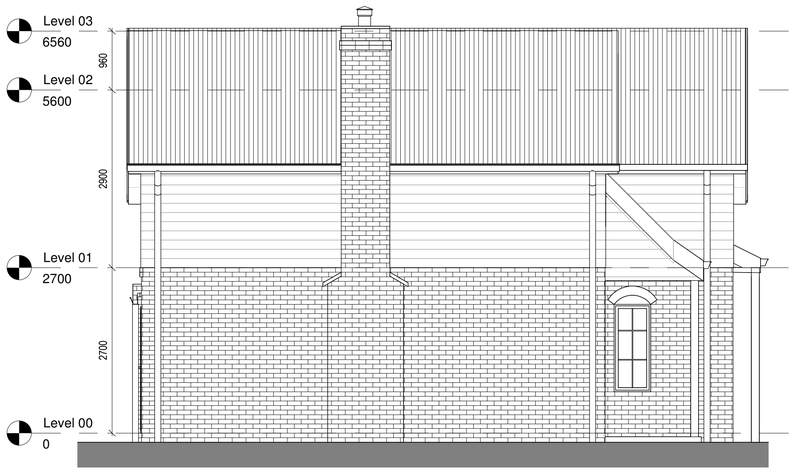


## 4 East Elevation - Proposed
1 : 50

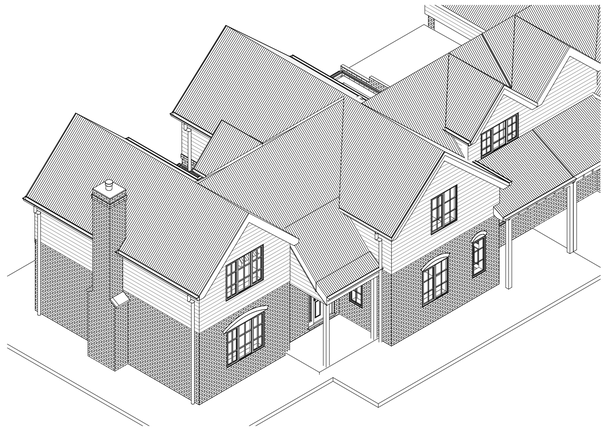

## 5 3D - Proposed 1

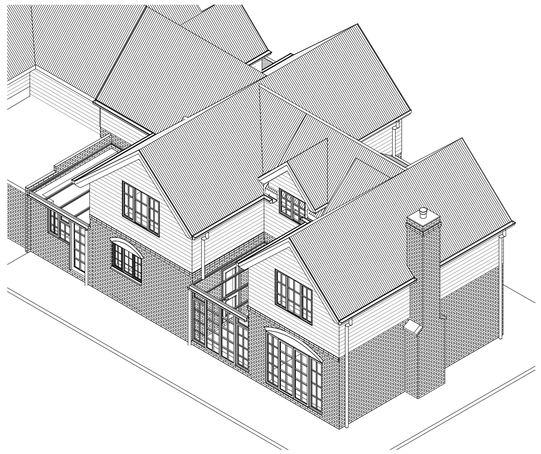

## 6 3D - Proposed 2

0 1 m 5 m

| rev | description | drawn | checked | date |
|---|---|---|---|---|
| D | Revision 5 | LDV | LDV | 26/11/24 |
| C | Revision 3 | LDV | LDV | 14/08/76 |
| B | Revision 2 | LDV | LDV | 13/08/24 |
| A | Revision 1 | LDV | LDV | 07/08/24 |

revisions

status: PRELIMINARY

This drawing is protected under The Copyright, Designs and Patents Act 1988. This drawing is produced for PLANNING PURPOSES ONLY and is not to be used for construction.

**LDV Architecture**
39 PLOVERS ROAD
HORSHAM, WEST SUSSEX
RH13 5PD

TELEPHONE + 44 (0)1403 541 586

EMAIL INFO@LDVARCHITECTURE.CO.UK

client: Mr ROBINSON

project: PLOVERS ROAD

title: PROPOSED ELEVATIONS

scale: 1 : 50 @ A1

date: 07/08/24

drawn: LDV

checked: LDV

job no: P2417

drawing no: (08)-001

revision: D