Do Not Scale. All dimensions and conditions are to be checked on site prior to preparing drawings or commencing any work. All goods, materials and workmanship to conform with current building regulations, BSS and COP's.
© This drawing is the property of Lewis McMillan Architects and protected by the Copyright, Designs and Patents Act, 1988

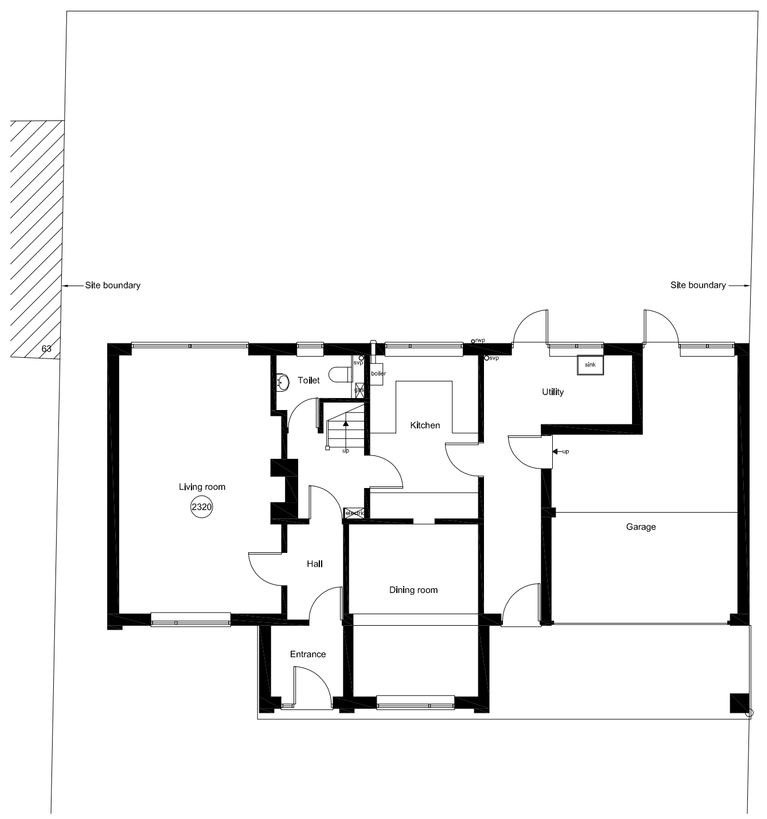

Existing Ground Floor Plan 1:100

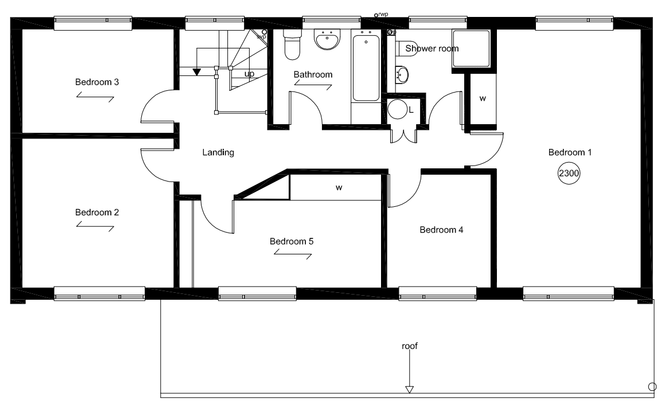

Existing First Floor Plan 1:100



Existing West Elevation 1:100

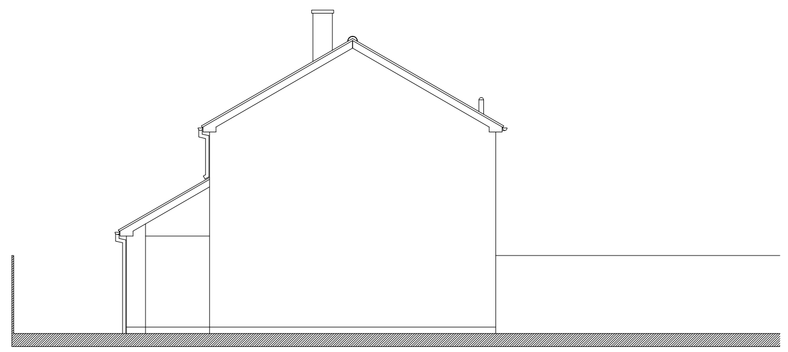

Existing South Elevation 1:100

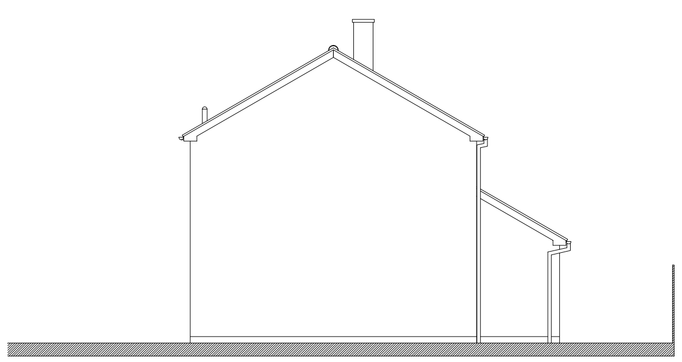

Existing North Elevation 1:100



Existing East Elevation 1:100

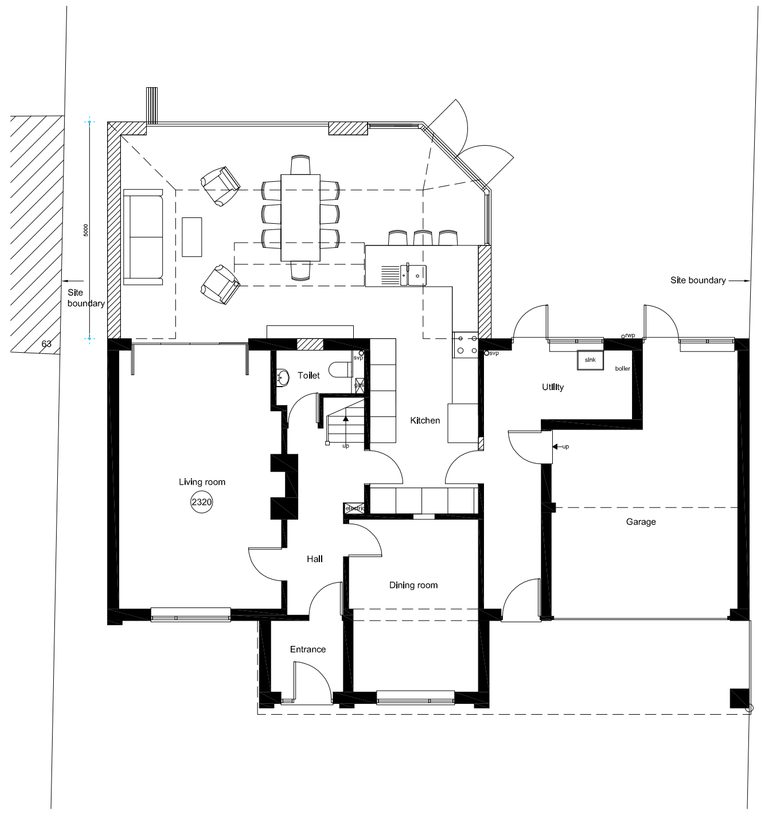

Proposed Ground Floor Plan 1:100

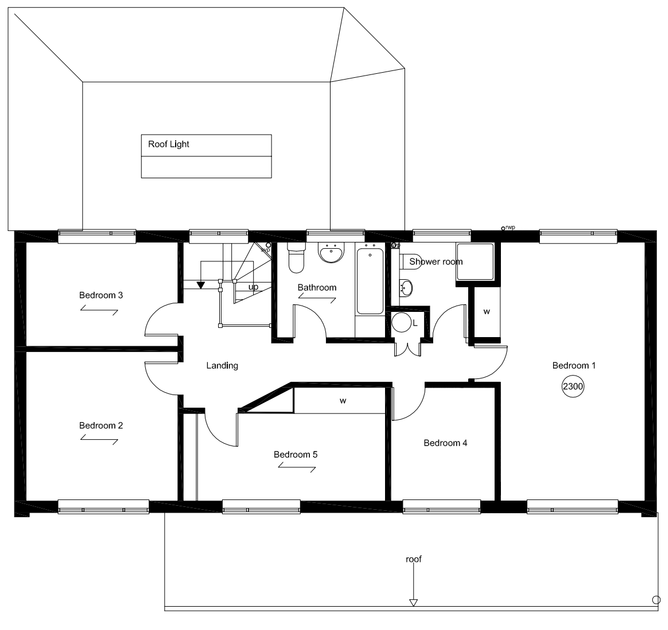

Proposed First Floor Plan 1:100



Proposed West Elevation 1:100

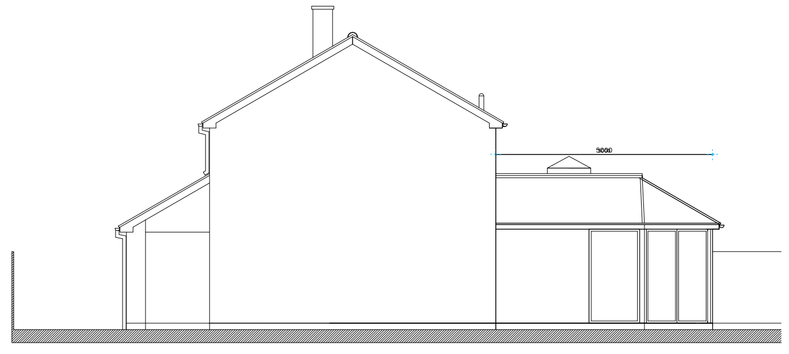

Proposed South Elevation 1:100

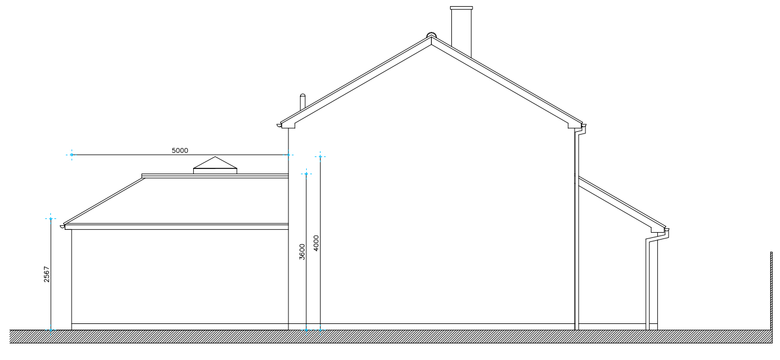

Proposed North Elevation 1:100

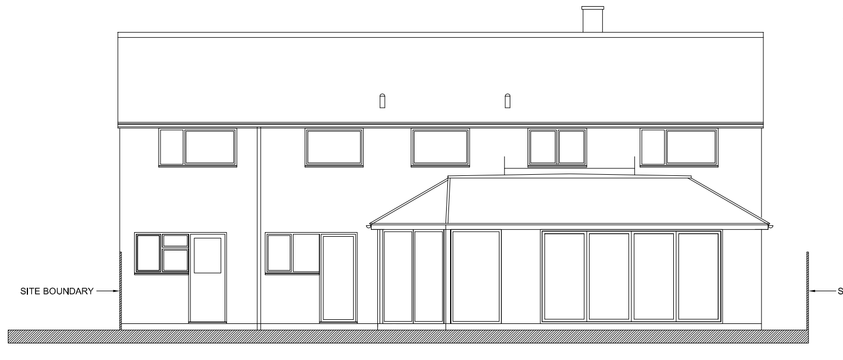

Proposed East Elevation 1:100

date	revision	notes

Lewis McMillan Architects

W: www.lewismcmillanarchitects.co.uk
T: 01273 327424
E: info@lm-arch.co.uk

project:	Rear Extension
location:	65 Heron Way Horsham RH13 6DW
client:	Oliver & Kelsie
drawing:	Existing & Proposed Plans Combined Plans

scale:	1:100	page:	A1
drawn:	CL	checked:	CL

date:	drawing:	rev:
27/01/2025	25-102-01	/