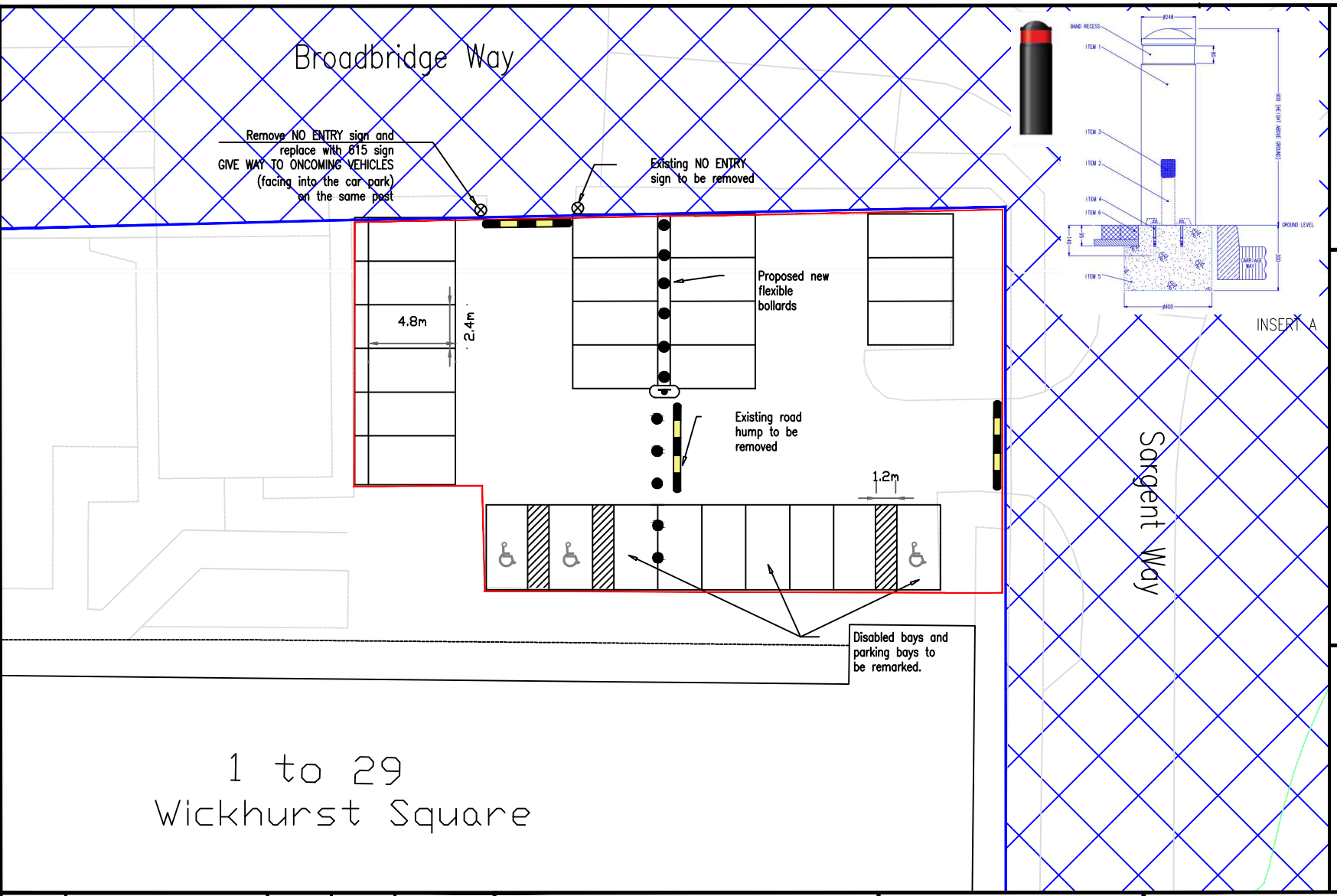

Notes

1. All dimensions are in metres unless otherwise stated.
2. This drawing should be read in conjunction with all relevant documentation, drawings and standard details.
3. This drawing is not be reproduced in any part of form.
4. Do not scale from this drawing.

Key

- Application Boundary
- Public Highway
- Existing surface mounted PVC speed humps to be retained
- Existing lamp column traffic island
- Proposed flexible bollards Glasdon buffer bollard 900mm tall with 75mm red reflective strip; surface mounted; to be installed as per manufacturers details (see insert A).
- Parking bays to be L4.8m x W2.4m. Disabled Bays with 1.2m hatching as shown in plan.

Proposed new sign



Rev	Revision details	Chkd	Appd	Date
Drawn: LH		✓		For comment
Chkd: SR				For tender
Appd: SR				For construction
Date: Feb-25				As constructed

West Sussex County Council
Highways Improvements
First Floor
Northleigh
Tower Street
Chichester
West Sussex
PO19 1RH

west sussex county council

Drawing Size: A4
Scale : 1:1250
Drawing Number: WSCC_BBH_GA_01
Version: 01

© Crown copyright and database rights 2023, OS licence number AC0000849983

Project Name:
Broadbridge Heath Neighbourhood Centre Car Park segregation (SR 26112024)

Drawing Title:
Proposed Car Park segregation layout