

South west elevation

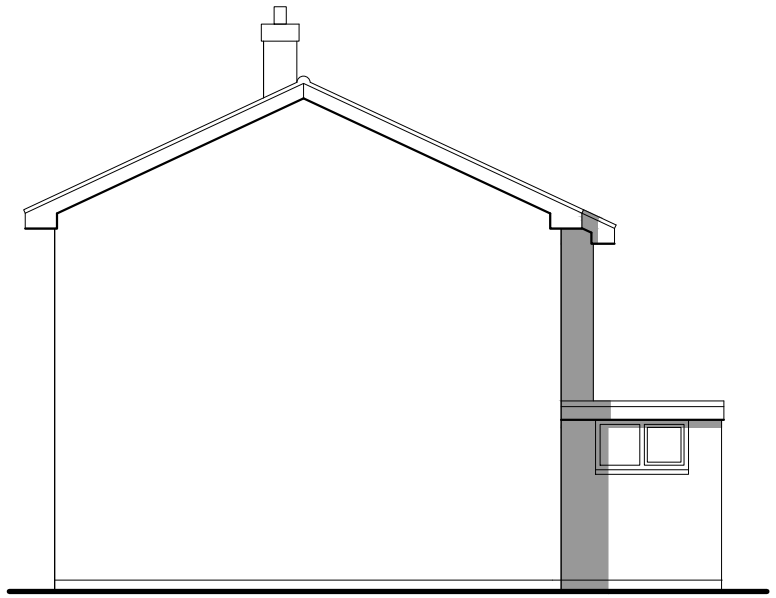

North west elevation

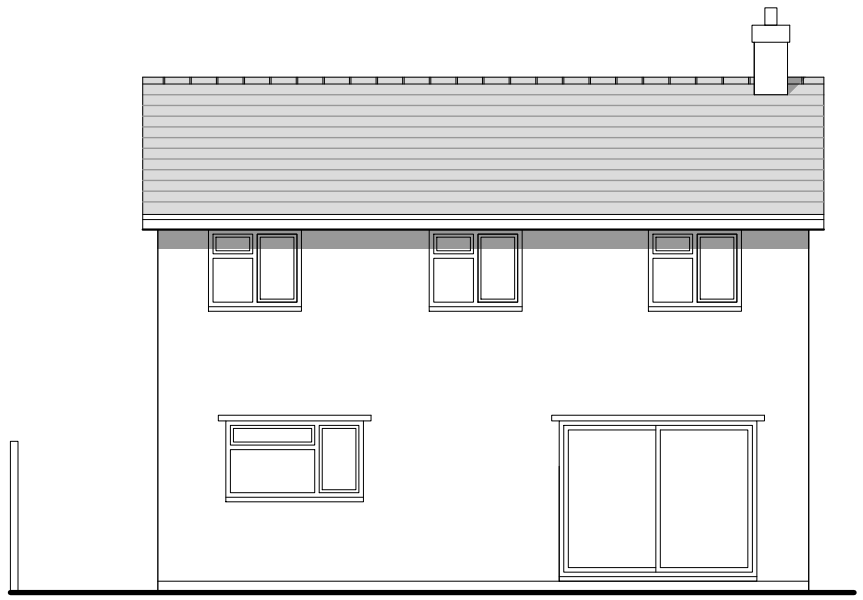

North east elevation

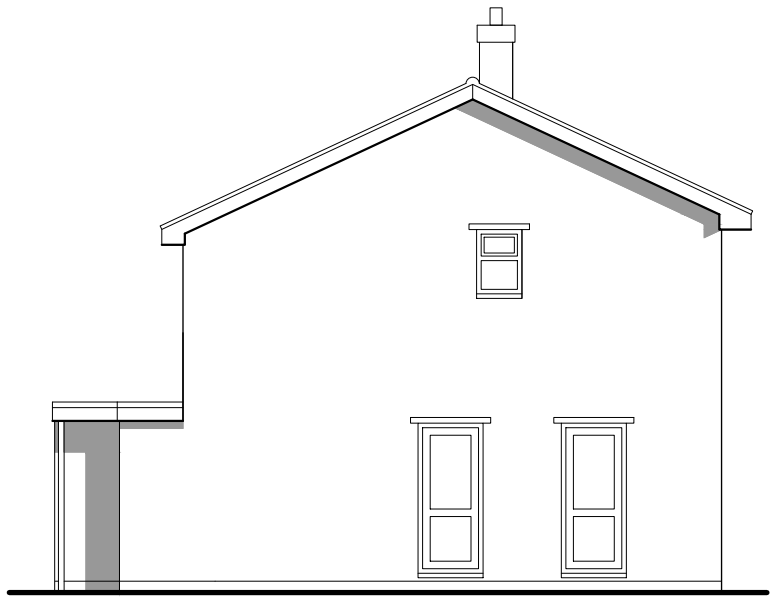

South east elevation

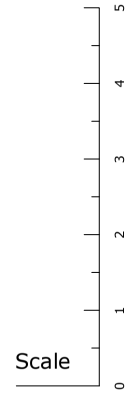

Do not scale from drawing except for planning purposes

All dimension are in millimetres

No work is to extend over adjoining properties without express permission

All designs are subject to a structural feasibility analysis

Proposed remodelling of existing dwelling comprising a two storey front extension, two storey rear extension, new fenestration and external finishes.

Existing elevations

4 Bramber Close
Horsham
West Sussex
RH12 4LY

Plan No: PL/629/01
Scale: 1:100

Drawing size: A3

dkplanning & design
07769 952066
01403 241466
concept design
planning applications
building regulations