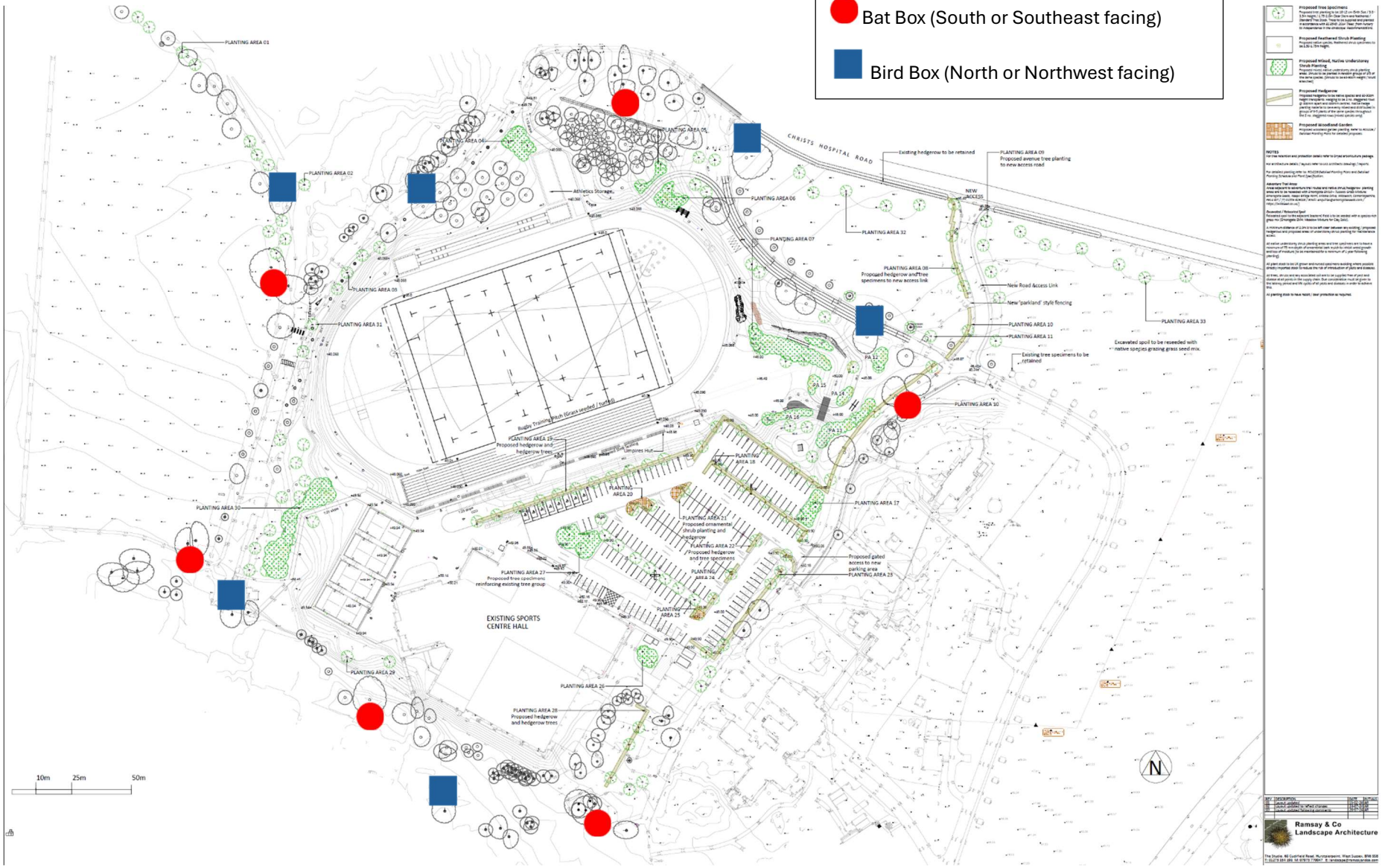
Ecological Enhancement Plan
Bat Box (South or Southeast facing)
Bird Box (North or Northwest facing)
CHRISTS HOSPITAL ROAD
EXISTING SPORTS CENTRE HALL
Rugby Training Pitch (Grass seeded / turfed)
Umpires Hut
Athletics Storage
New Road Access Link
New 'parkland' style fencing
Existing hedgerow to be retained
Existing tree specimens to be retained
Excavated spoil to be reseeded with native species grazing grass seed mix.
Proposed gated access to new parking area
10m
25m
50m
N
Ramsay & Co
Landscape Architecture