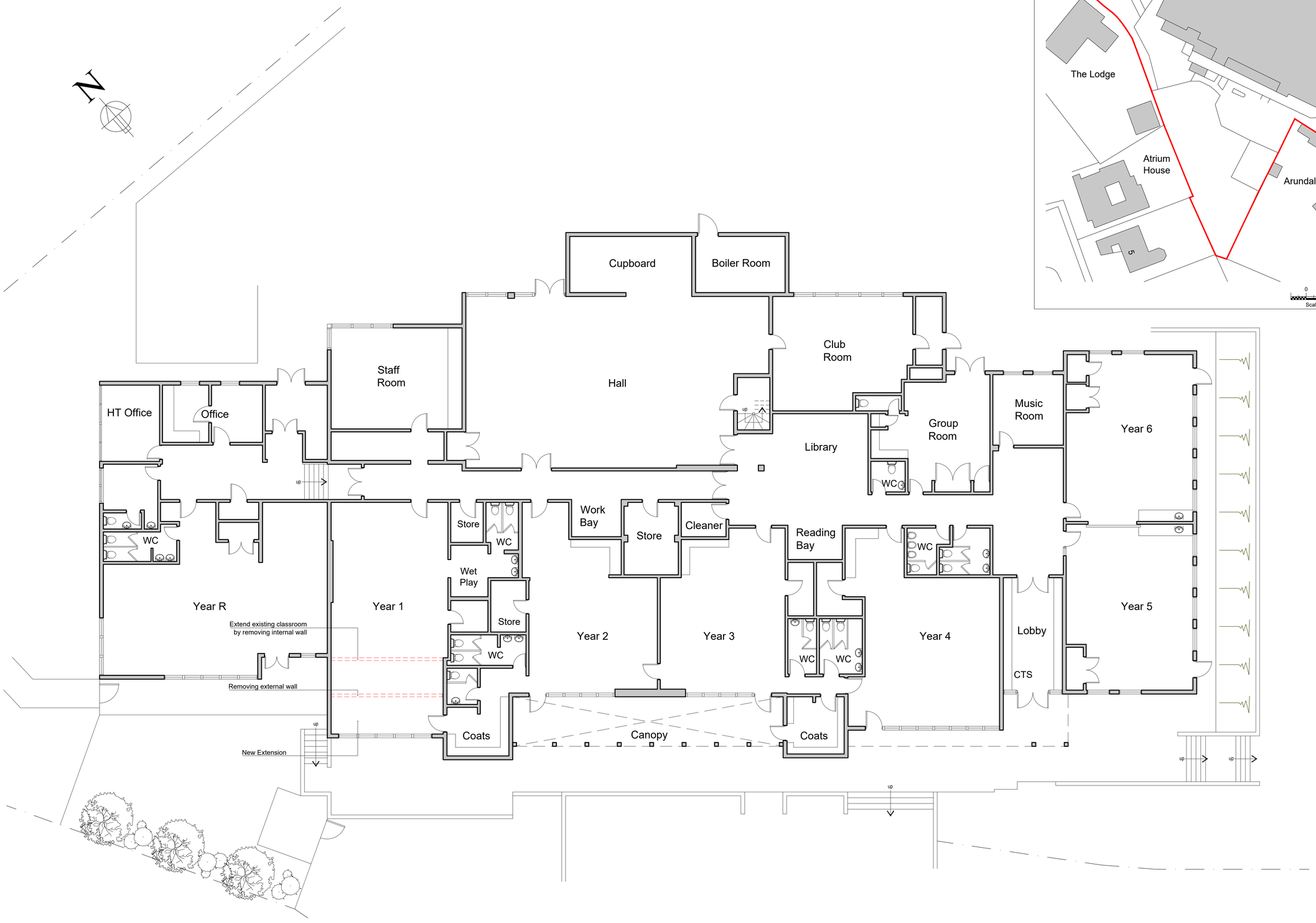

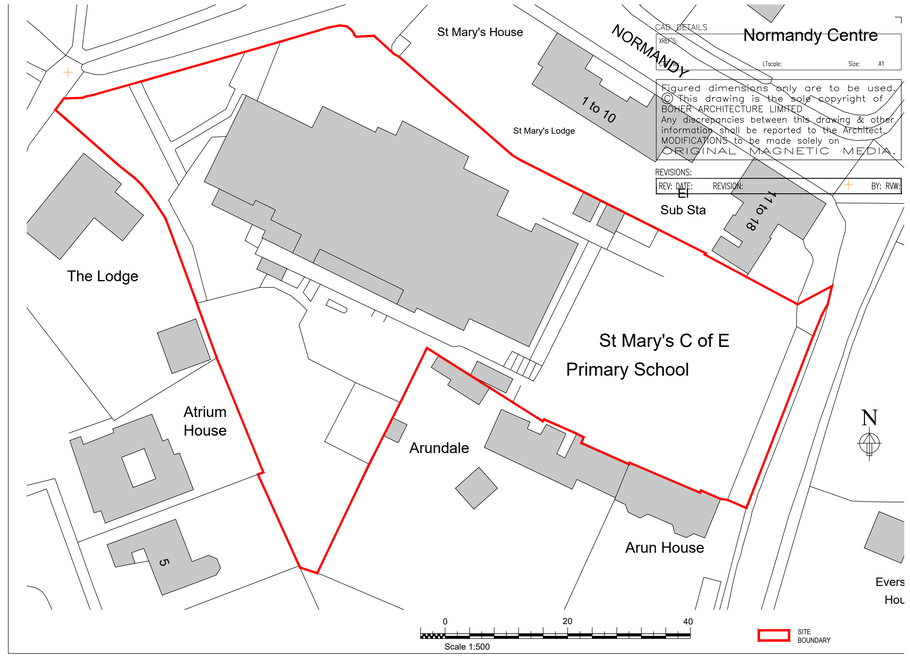

CLIENT	PROJECT	TITLE	STATUS	DRAWN BY	REVIEWED BY
St Mary's CE School	St Mary's CE School Normandy Horsham West Sussex. RH12 1JL	Proposed Floor Plans & Location Plan	Planning	CB	LC
			DATE: Sept. 2026 — SCALE @ A1: 1:100, 1:500	DRAWING NUMBER: 1556 P 002	

01730 816336
07949 682974
info@boherarchitecture.com
www.boherarchitecture.com
Challenger House, Rumbolds Hill
Midhurst, GU29 9BY
BOHER ARCHITECTURE