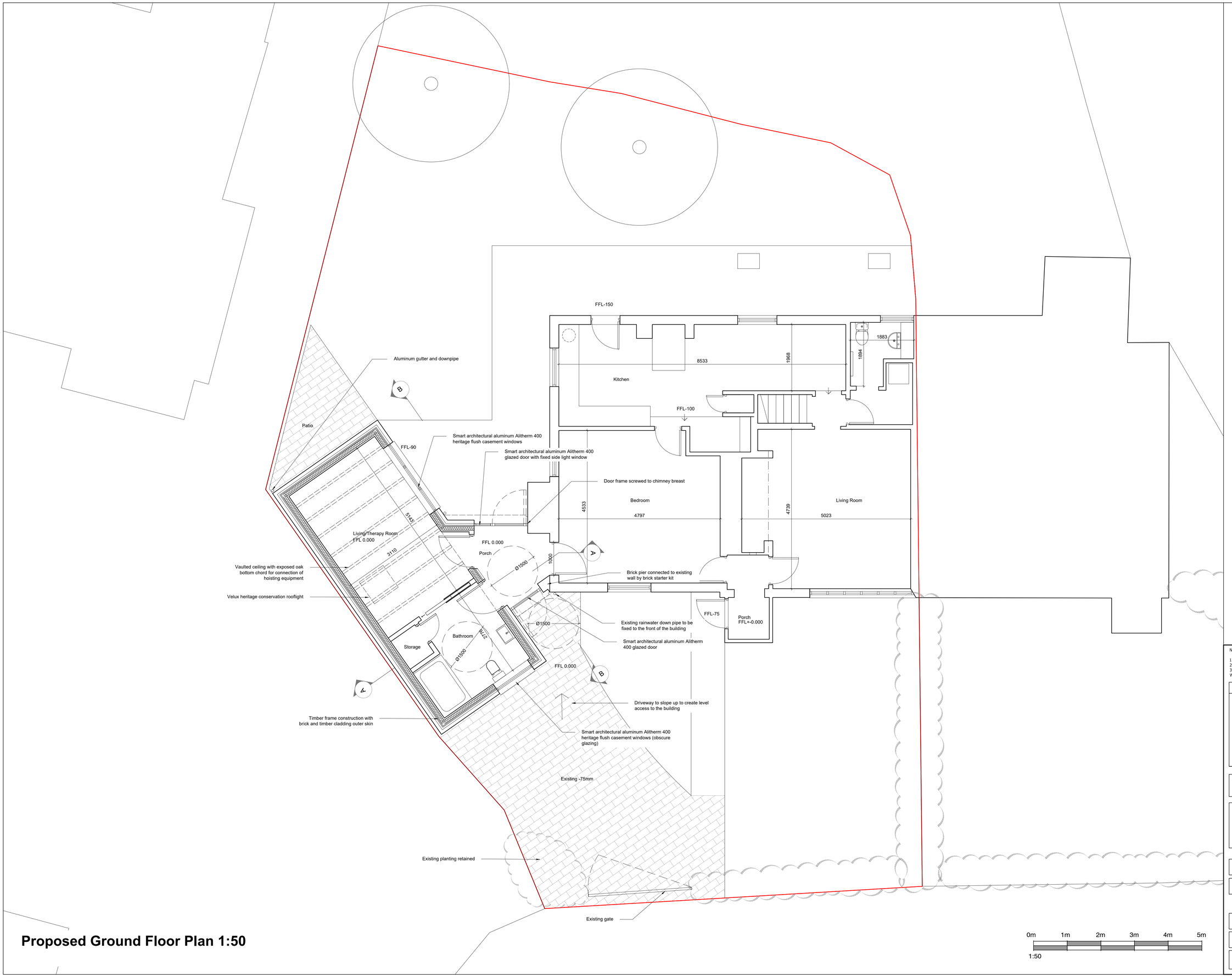


# Proposed Ground Floor Plan 1:50

0m 1m 2m 3m 4m 5m

1:50

NOTES:

1. All dimensions are in mm and must be checked on site.
2. Drawings are to be read in conjunction with accompanying documents.
3. Any errors or inaccuracies should be brought to the attention of Grumitt Wade Mason.

| Revision | Description | By | Date |
|---|---|---|---|
| - | - | - | - |


Contact Information
Unit 3, Tungsten Building, George Street, Portslade, Brighton, BN41 1RA
Tel: 01273 415940
Email: mark@amberliving.co.uk


Client Name: Mr Simon Brough and Ms Gen Herga

Address: Willow Cottage, Horsham, RH12 2QR

Drawing Title: Proposed Ground Floor Plan

Drawing Reference: DT/WILLOWCOTTAGE/04

Date: 21/03/25

| Scale | Paper | Drawn By | Revision | Direction |
|---|---|---|---|---|
| 1:50 | A1 | DT | - | |