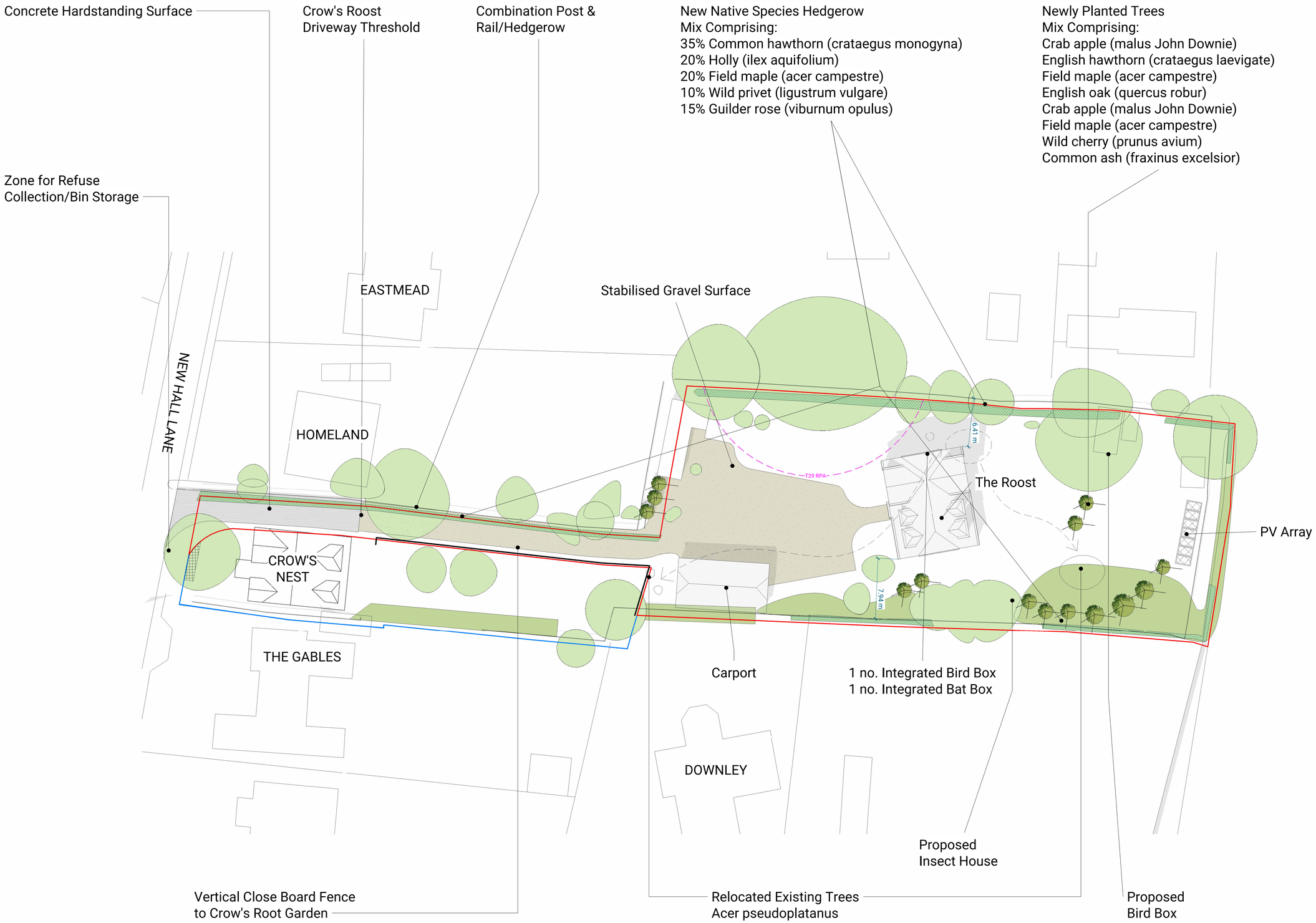

Notes:

Planting Guidance

Hedgerows
Hedge to be double row planted at bare rooted width 60cm – 80cm.

• Five plants to be divided per metre in a staggered double row with 45cm between rows.

• Weeds to be removed before planting. A trench is to be dug 50cm wide and 25cm deep. Mix of topsoil with good-quality organic compost.

The hole must not be filled solely with the organic compost as the roots will not spread readily.
Bone meal should be mixed in at the recommended dose and left to settle for 2 weeks before planting.

• Planting to take place between November and February when the plants are dormant.

• Use tree guards to protect the plants from rabbit damage.

Trees
All trees to be planted as a small standard between October and April.
• Trees to be double staked to either side of the root ball and attached to the trunk by tree ties.

REV.	DATE	ISSUE
B	06.10.26	Building footprint relocation
A	18.06.26	Plan scale updated, dimension notes from nearest boundaries added

The Roost
New Hall Lane
Henfield, BN5

Proposed Landscape

STATUS	SIZE	REV
PLANNING	A1	B

DRAWING NO.
26493-FLA-ZZ-00-DR-A-012

N

1:250 0 2.5 6.25 12.5 m

Copyright © FrostLomax Architects Ltd. All rights reserved.

frost.LOMAX
frostlomax.com 020 7183 8345