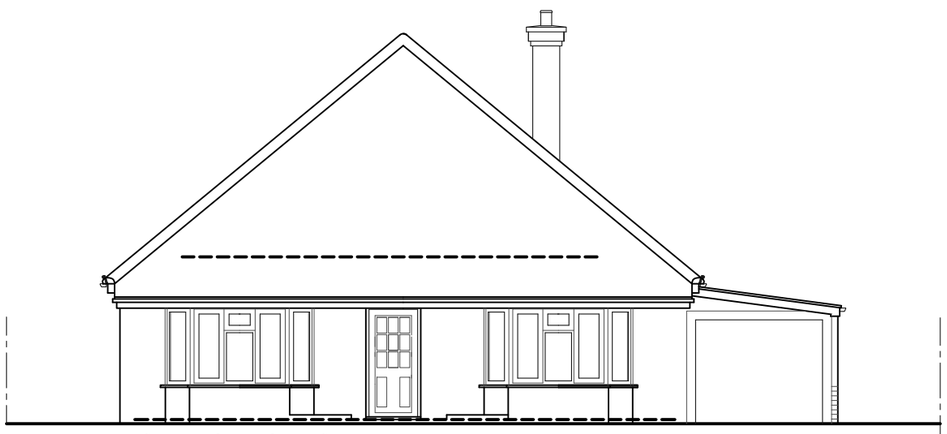

front elevation -faces west

- no change after Extension added

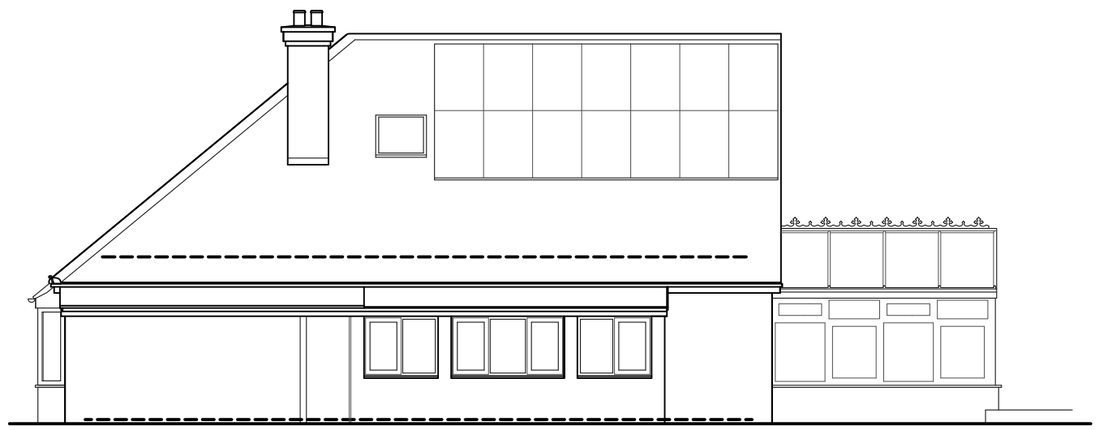

side elevation -faces south



rear elevation - faces east

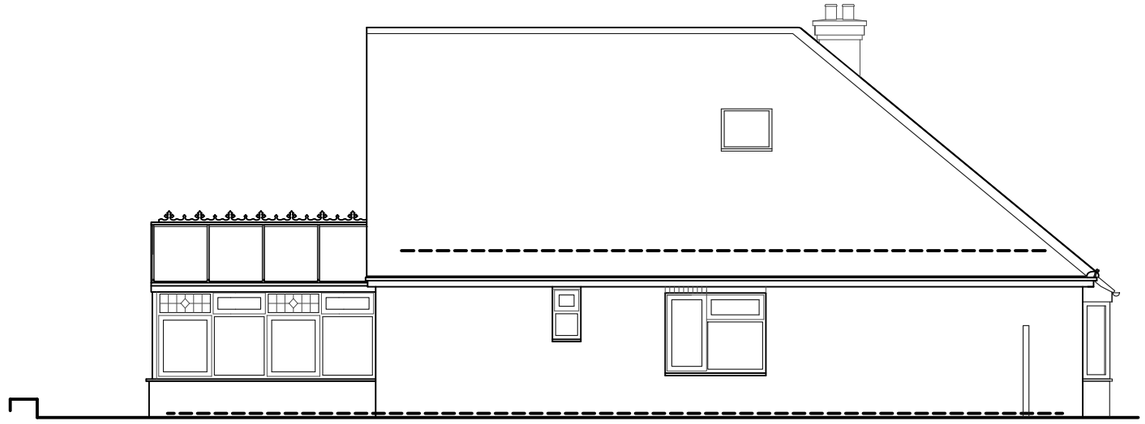

rear elevation - faces north

elevations

1:100

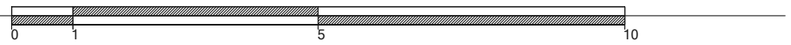

MARK E SIMM
B A (Hons) Dip. Arch ARB R I B A
M: 0797 110 2267 E: horshamarchitect@gmail.com

Project : Extension & alterations to:
76 Pondtail Road,
Horsham, RH12 5HR

Title: Existing Elevations

Scale: 1:100@ A3

Date: Mar 2024

Drwg No:
PL12