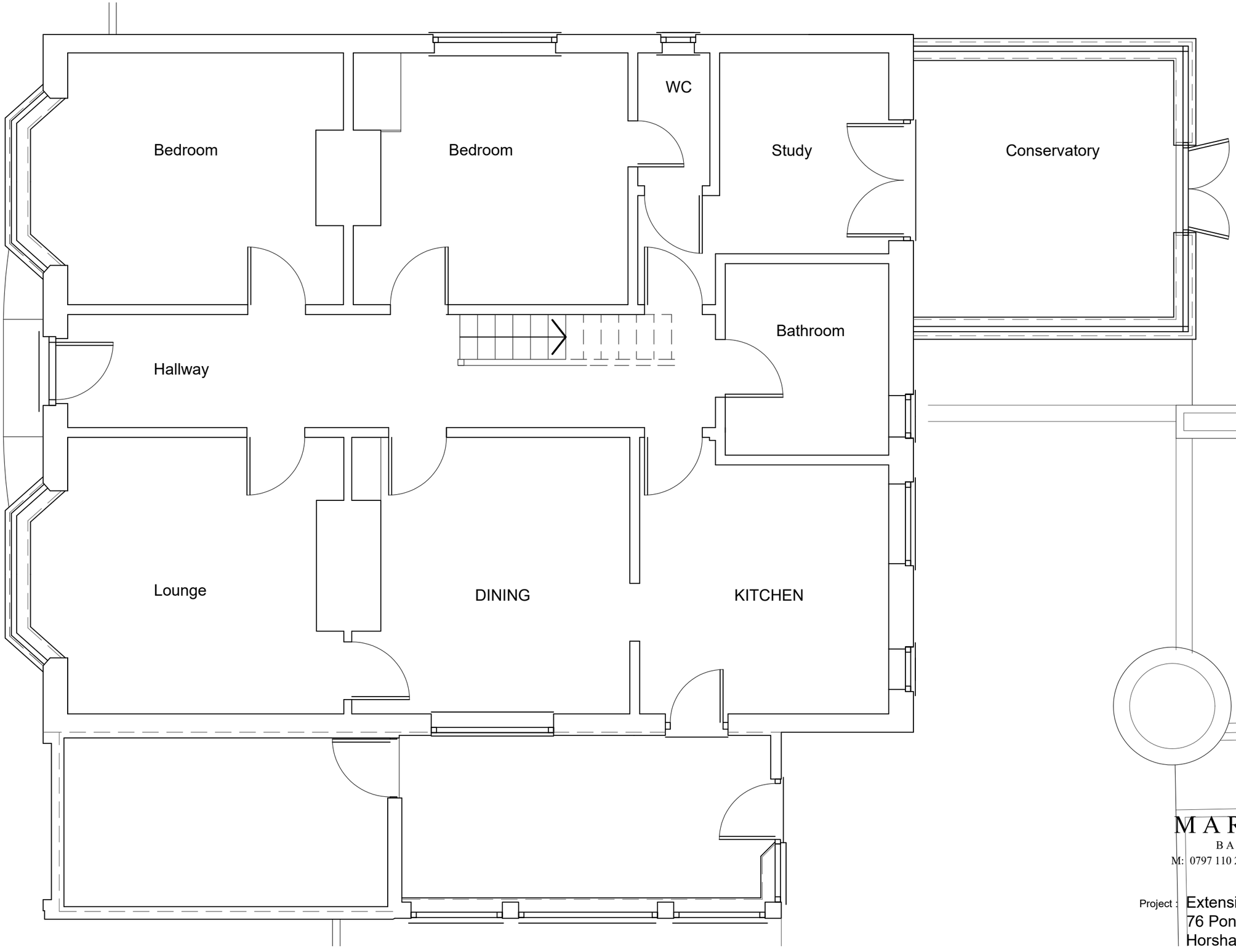

ground floor plan

1:50

0 1.0 2.0 5.0

MARK E SIMM
B A (Hons) Dip. Arch ARB R I B A
M: 0797 110 2267 E: horshamarchitect@gmail.com

Project : Extension & alterations to:
76 Pondtail Road,
Horsham, RH12 5HR

Title: Existing Ground Floor Plan

Scale: 1:50 @ A3

Date: Mar 2024

Drwg No:
PL11