ORIGINAL
APPROVED *

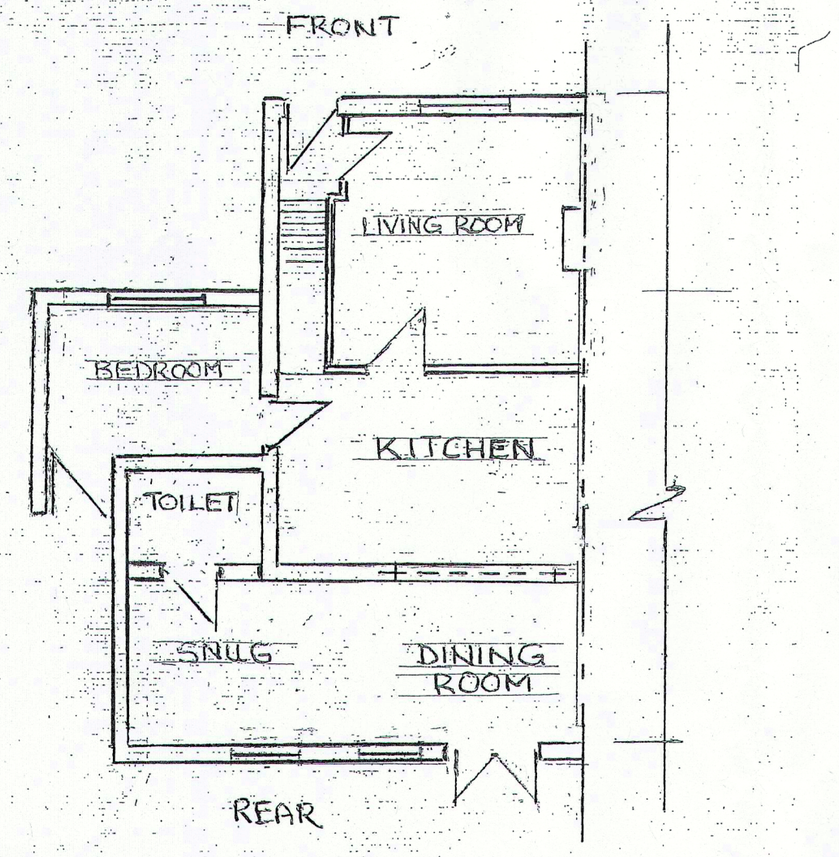

EXISTING GROUND FLOOR

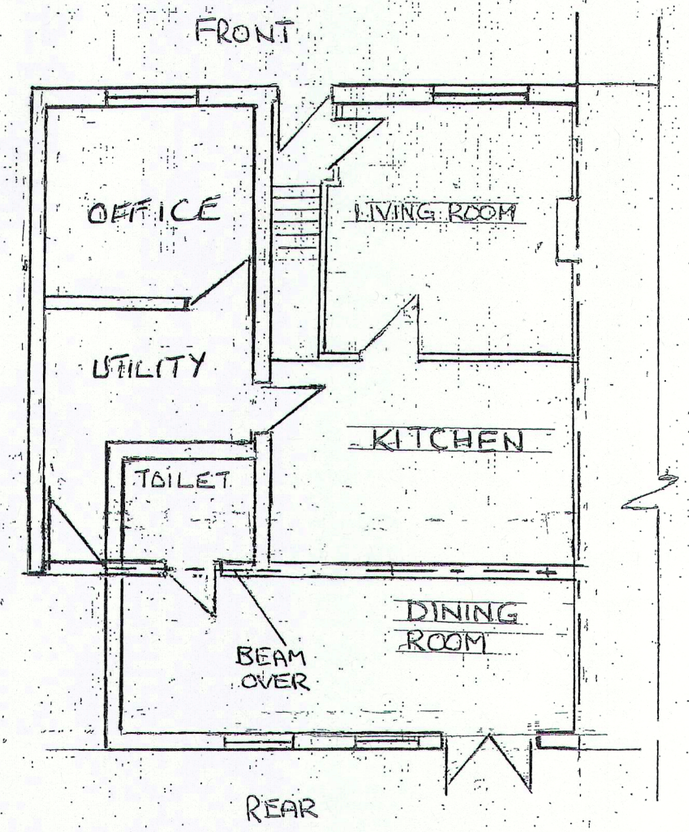

PROPOSED GROUND FLOOR



at a3

DrG No 040524 Issue 5
SHEET 2